

NOTICE!!

These documents have been scanned!

Do not place un-scanned documents beneath this notice!

Do not remove this notice from this file!

GPO Jacket No. 560-102
Print Order 61540
Rise Business Services, LLC
Job=AZ15 5/6/2019



Box Number= AZ15022



Claim Begin-End: AMC435106-AMC435137

1 Initial Receipt



AZ15022-22

AMC434518-AMC435476

AMCH	DATE CLOSED	REMARKS
435 106		
435 107		
435 108		
435 109		
435 110		
435 111		
435 112		
435 113		
435 114		
435 115		
435 116		
435 117		
435 118		
435 119		
435 120		
435 121		
435 122		
435 123		
435 124		
436 125		

United States Department of the Interior
Bureau of Land Management
 LANDS/RECREATION & PLANNING
 ONE N CENTRAL AVE
 PHOENIX, AZ 85004 -2203
 Phone: 602-417-9200

Receipt

No: 3436136

Transaction #: 3535330	
Date of Transaction: 11/20/2015	
CUSTOMER:	
	MERRILL I PALMER PO BOX 119 OXBOW, OR 97840-0119 US

R. Palmer

LINE #	QTY	DESCRIPTION	REMARKS	UNIT PRICE	TOTAL
1	32.00	LOCATABLE MINERALS / MINING CLAIMS- NEW, UNADJUD, ONE OR MORE AUTH NOS / NEW MINING CLAIMS LOCATION FEE CASES: AMC435106/\$37.00, AMC435107/\$37.00, AMC435108/\$37.00, AMC435109/\$37.00, AMC435110/\$37.00, AMC435111/\$37.00, AMC435112/\$37.00, AMC435113/\$37.00, AMC435114/\$37.00, AMC435115/\$37.00, AMC435116/\$37.00, AMC435117/\$37.00, AMC435118/\$37.00, AMC435119/\$37.00, AMC435120/\$37.00, AMC435121/\$37.00, AMC435122/\$37.00, AMC435123/\$37.00, AMC435124/\$37.00, AMC435125/\$37.00, AMC435126/\$37.00, AMC435127/\$37.00, AMC435128/\$37.00, AMC435129/\$37.00, AMC435130/\$37.00, AMC435131/\$37.00, AMC435132/\$37.00, AMC435133/\$37.00, AMC435134/\$37.00, AMC435135/\$37.00, AMC435136/\$37.00, AMC435137/\$37.00		- n/a -	1184.00
2	32.00	LOCATABLE MINERALS / MINING CLAIMS- NEW, UNADJUD, ONE OR MORE AUTH NOS / NEW MINING CLAIM PROCESSING FEE CASES: AMC435106/\$20.00, AMC435107/\$20.00, AMC435108/\$20.00, AMC435109/\$20.00, AMC435110/\$20.00, AMC435111/\$20.00, AMC435112/\$20.00, AMC435113/\$20.00, AMC435114/\$20.00, AMC435115/\$20.00, AMC435116/\$20.00, AMC435117/\$20.00, AMC435118/\$20.00, AMC435119/\$20.00, AMC435120/\$20.00, AMC435121/\$20.00, AMC435122/\$20.00, AMC435123/\$20.00,		- n/a -	640.00

		AMC435124/\$20.00, AMC435125/\$20.00, AMC435126/\$20.00, AMC435127/\$20.00, AMC435128/\$20.00, AMC435129/\$20.00, AMC435130/\$20.00, AMC435131/\$20.00, AMC435132/\$20.00, AMC435133/\$20.00, AMC435134/\$20.00, AMC435135/\$20.00, AMC435136/\$20.00, AMC435137/\$20.00			
3	32.00	LOCATABLE MINERALS / MINING CLAIMS- NEW, UNADJUD, ONE OR MORE AUTH NOS / NEW MINING CLAIMS MAINTENANCE FEE CASES: AMC435106/\$155.00, AMC435107/\$155.00, AMC435108/\$155.00, AMC435109/\$155.00, AMC435110/\$155.00, AMC435111/\$155.00, AMC435112/\$155.00, AMC435113/\$155.00, AMC435114/\$155.00, AMC435115/\$155.00, AMC435116/\$155.00, AMC435117/\$155.00, AMC435118/\$155.00, AMC435119/\$155.00, AMC435120/\$155.00, AMC435121/\$155.00, AMC435122/\$155.00, AMC435123/\$155.00, AMC435124/\$155.00, AMC435125/\$155.00, AMC435126/\$155.00, AMC435127/\$155.00, AMC435128/\$155.00, AMC435129/\$155.00, AMC435130/\$155.00, AMC435131/\$155.00, AMC435132/\$155.00, AMC435133/\$155.00, AMC435134/\$155.00, AMC435135/\$155.00, AMC435136/\$155.00, AMC435137/\$155.00		- n/a -	4960.00
TOTAL:				\$6,784.00	

PAYMENT INFORMATION				
1	AMOUNT:	6784.00	POSTMARKED:	N/A
	TYPE:	CHECK	RECEIVED:	11/20/2015
	CHECK NO:	1040		
	NAME:	PALMER, MERRILL I PO BOX 119 OXBOW OR 97840-0119 US		

REMARKS

This receipt was generated by the automated BLM Collections and Billing System and is a paper representation of a portion of the official electronic record contained therein.

NOTICE!!

These documents have been scanned!

Do not place un-scanned documents beneath this notice!

Do not remove this notice from this file!

GPO Jacket No. 560-102
Print Order 61540
Rise Business Services, LLC
Job=AZ15 5/6/2019



Box Number= AZ15022



Claim Begin-End: AMC435106-AMC435137

2 Correspondence



AZ15022-22

AMC434518-AMC435476

**NO
DOCUMENTS
FOUND**

NO DOCUMENTS FOUND
NO DOCUMENTS FOUND

NOTICE!!

These documents have been scanned!

Do not place un-scanned documents beneath this notice!

Do not remove this notice from this file!

GPO Jacket No. 560-102
Print Order 61540
Rise Business Services, LLC
Job=AZ15 5/6/2019



Box Number= AZ15022



Claim Begin-End: AMC435106-AMC435137

3 Transfers



AZ15022-22

AMC434518-AMC435476

**NO
DOCUMENTS
FOUND**

NO DOCUMENTS FOUND
NO DOCUMENTS FOUND

NOTICE!!

These documents have been scanned!

Do not place un-scanned documents beneath this notice!

Do not remove this notice from this file!

GPO Jacket No. 560-102
Print Order 61540
Rise Business Services, LLC
Job=AZ15 5/6/2019



Box Number= AZ15022



Claim Begin-End: AMC435106-AMC435137

4 Annual Filings



AZ15022-22

AMC434518-AMC435476

UNITED STATES
DEPARTMENT OF THE INTERIOR
BUREAU OF LAND MANAGEMENT
**MAINTENANCE FEE PAYMENT FORM FOR
LODE CLAIMS, MILL SITES, AND TUNNEL SITES**

360012 447363
369846 448493
369846
369783

Remitter Name: Robert Wilson
Mailing Address: POB 1489/2785 Roosevelt St Ste D
City, State, Zip: Carlsbad, CA 92008

357198 349474 3711321
356883 357503 378795
356909 ~~357503~~ 435106
357117 357542 435476
358943 358943

Check here if this is a change of address.

FOR COUNTY RECORDER'S USE

No. of claims/sites 495
x \$155 per claim/site
Total due BLM \$76725

- The maintenance fee may be paid by cash, check, money order, Bureau of Land Management (BLM) Declining Deposit Account, or credit card (VISA, American Express, Discover, or MasterCard). Payments must be remitted to the BLM State Office where your claim or site is recorded and received on or before September 1. If the payment is mailed, the envelope must be postmarked by a bona fide delivery service on or before September 1 and received at the proper BLM State Office within 15 calendar days after the due date. Payments may also be made by telephone using a credit card. A complete listing of BLM State Offices with their addresses and phone numbers can be found at <http://www.blm.gov>.
- The maintenance fee for the following claim(s)/site(s) applies to the assessment year 2018-2019.

CLAIM/SITE NAME	BLM SERIAL NO.
Please See Exhibit A	

RECEIVED
BLM AZ STATE OFFICE
2018 AUG - 1 A 10:51
PHOENIX, ARIZONA

Use a separate sheet for additional claim/site names, serial numbers, and claimant names and addresses.

#4224534

(Continued on page 2)

ENTERED
AUG 16 2018
BY: RAM

INSTRUCTIONS

1. This is an optional form that may be used to satisfy the requirements for the Bureau of Land Management (BLM) under the provisions of 43 U.S.C. §1744 and 30 U.S.C. §28f and the regulations thereunder (43 CFR part 3834). Since local and State laws may vary, you should contact your local and State agencies where the claims are located to ensure all applicable laws and requirements are satisfied.
2. This form should be used to pay the maintenance fee for lode mining claims, mill sites, and tunnel sites only. To pay the maintenance fee for placer mining claims, use Form 3830-5a.
3. Complete the section for the number of claims and the amount being remitted to the BLM.
4. Enter the year in paragraph 2 for the applicable assessment year.
5. List all mining claim or site names and the BLM serial number associated to the claim or site, if the BLM has notified you what the serial number is. Every attempt should be made to include the current BLM serial number for each claim or site listed.
6. The name and current mailing addresses of the person paying the maintenance fee(s) should be listed at the top of the form. If this is a change of address for a claimant, that should also be noted.
7. If needed, an additional sheet can be used to continue listing claim and site names and BLM serial numbers, or the name and current mailing address of additional claimants.
8. If paying by credit card, you must complete the following credit card information on page 3: (a) exact name on the face of the credit card; (b) amount paid; (c) type of card; (d) credit card number; (e) expiration date of the card; and (f) telephone number. You must also sign on page 3 to show authorization to charge the credit card.

NOTICES

THE PRIVACY ACT and 43 CFR 2.48(d) require that you be furnished with the following information in connection with the information requested by this form.

AUTHORITY: 30 U.S.C. 28f and 43 CFR part 3834 permit collection of the information requested by this form.

PRINCIPAL PURPOSE: The BLM will use the information you provide to record the annual maintenance fee payment for the claims and sites listed and to verify that payment has been made in accordance with 30 U.S.C. 28f and 43 CFR part 3834.

ROUTINE USES: The BLM will only disclose this information in accordance with the provisions at 43 CFR 2.56(b) and (c).

EFFECT OF NOT PROVIDING INFORMATION: Disclosure of the requested information is required by 30 U.S.C. 28f and 43 CFR part 3834 for claimants paying the annual maintenance fee. The use of this specific form when paying the maintenance fee is optional. However, when paying the maintenance fee, it is the requested information on this form that is required to be submitted along with the fee. Failure to submit all the required information will delay the BLM's processing of the information and may preclude the BLM's acceptance of the maintenance fee payment, which may result in forfeiture of the mining claim(s) or site(s) by the claimant.

Claim Name	Claimant	Address	Type	BLM#	BLM Date
G# 1	Merrill Palmer	PO Box 119, Oxbow, OR 97840	Lode	AMC 447363	11/24/2017 7
G# 2	Merrill Palmer	PO Box 119, Oxbow, OR 97840	Lode	AMC 447364	11/24/2017
G# 3	Merrill Palmer	PO Box 119, Oxbow, OR 97840	Lode	AMC 447365	11/24/2017
G# 4	Merrill Palmer	PO Box 119, Oxbow, OR 97840	Lode	AMC 447366	11/24/2017
G# 5	Merrill Palmer	PO Box 119, Oxbow, OR 97840	Lode	AMC 447367	11/24/2017
G# 6	Merrill Palmer	PO Box 119, Oxbow, OR 97840	Lode	AMC 447368	11/24/2017
G# 7	Merrill Palmer	PO Box 119, Oxbow, OR 97840	Lode	AMC 447369	11/24/2017
G# 8	Merrill Palmer	PO Box 119, Oxbow, OR 97840	Lode	AMC 447370	11/24/2017
G# 9	Merrill Palmer	PO Box 119, Oxbow, OR 97840	Lode	AMC 447371	11/24/2017
G# 10	Merrill Palmer	PO Box 119, Oxbow, OR 97840	Lode	AMC 447372	11/24/2017
G# 11	Merrill Palmer	PO Box 119, Oxbow, OR 97840	Lode	AMC 447373	11/24/2017
G# 12	Merrill Palmer	PO Box 119, Oxbow, OR 97840	Lode	AMC 447374	11/24/2017
G# 13	Merrill Palmer	PO Box 119, Oxbow, OR 97840	Lode	AMC 447375	11/24/2017
G# 14	Merrill Palmer	PO Box 119, Oxbow, OR 97840	Lode	AMC 447376	11/24/2017
G# 15	Merrill Palmer	PO Box 119, Oxbow, OR 97840	Lode	AMC 447377	11/24/2017
G# 16	Merrill Palmer	PO Box 119, Oxbow, OR 97840	Lode	AMC 447378	11/24/2017
G# 17	Merrill Palmer	PO Box 119, Oxbow, OR 97840	Lode	AMC 447379	11/24/2017
G# 18	Merrill Palmer	PO Box 119, Oxbow, OR 97840	Lode	AMC 447380	11/24/2017
G# 19	Merrill Palmer	PO Box 119, Oxbow, OR 97840	Lode	AMC 447381	11/24/2017
G# 20	Merrill Palmer	PO Box 119, Oxbow, OR 97840	Lode	AMC 447382	11/24/2017
G# 21	Merrill Palmer	PO Box 119, Oxbow, OR 97840	Lode	AMC 447383	11/24/2017
G# 22	Merrill Palmer	PO Box 119, Oxbow, OR 97840	Lode	AMC 447384	11/24/2017
G# 23	Merrill Palmer	PO Box 119, Oxbow, OR 97840	Lode	AMC 447385	11/24/2017
G# 24	Merrill Palmer	PO Box 119, Oxbow, OR 97840	Lode	AMC 447386	11/24/2017
G# 25	Merrill Palmer	PO Box 119, Oxbow, OR 97840	Lode	AMC 447387	11/24/2017
G# 26	Merrill Palmer	PO Box 119, Oxbow, OR 97840	Lode	AMC 447388	11/24/2017
G# 27	Merrill Palmer	PO Box 119, Oxbow, OR 97840	Lode	AMC 447389	11/24/2017
G# 28	Merrill Palmer	PO Box 119, Oxbow, OR 97840	Lode	AMC 447390	11/24/2017
G# 29	Merrill Palmer	PO Box 119, Oxbow, OR 97840	Lode	AMC 447391	11/24/2017
G# 30	Merrill Palmer	PO Box 119, Oxbow, OR 97840	Lode	AMC 447392	11/24/2017
G# 31	Merrill Palmer	PO Box 119, Oxbow, OR 97840	Lode	AMC 447393	11/24/2017
G# 32	Merrill Palmer	PO Box 119, Oxbow, OR 97840	Lode	AMC 447394	11/24/2017
G# 33	Merrill Palmer	PO Box 119, Oxbow, OR 97840	Lode	AMC 447395	11/24/2017
G# 34	Merrill Palmer	PO Box 119, Oxbow, OR 97840	Lode	AMC 447396	11/24/2017
G# 35	Merrill Palmer	PO Box 119, Oxbow, OR 97840	Lode	AMC 447397	11/24/2017
G# 36	Merrill Palmer	PO Box 119, Oxbow, OR 97840	Lode	AMC 447398	11/24/2017
G# 37	Merrill Palmer	PO Box 119, Oxbow, OR 97840	Lode	AMC 447399	11/24/2017
G# 38	Merrill Palmer	PO Box 119, Oxbow, OR 97840	Lode	AMC 447400	11/24/2017
G# 39	Merrill Palmer	PO Box 119, Oxbow, OR 97840	Lode	AMC 447401	11/24/2017
G# 40	Merrill Palmer	PO Box 119, Oxbow, OR 97840	Lode	AMC 447402	11/24/2017
G# 41	Merrill Palmer	PO Box 119, Oxbow, OR 97840	Lode	AMC 447403	11/24/2017
G# 42	Merrill Palmer	PO Box 119, Oxbow, OR 97840	Lode	AMC 447404	11/24/2017
G# 43	Merrill Palmer	PO Box 119, Oxbow, OR 97840	Lode	AMC 447405	11/24/2017
G# 44	Merrill Palmer	PO Box 119, Oxbow, OR 97840	Lode	AMC 447406	11/24/2017
G# 45	Merrill Palmer	PO Box 119, Oxbow, OR 97840	Lode	AMC 447407	11/24/2017
G# 46	Merrill Palmer	PO Box 119, Oxbow, OR 97840	Lode	AMC 447408	11/24/2017)

RECEIVED
GLM AZ STATE OFFICE

2018 AUG -1
AUG 10 5 1
PHOENIX, ARIZONA

G# 235	Merrill Palmer	PO Box 119, Oxbow, OR 97840	Lode	AMC 448575	11/24/2017	7
G# 236	Merrill Palmer	PO Box 119, Oxbow, OR 97840	Lode	AMC 448576	11/24/2017	
G# 237	Merrill Palmer	PO Box 119, Oxbow, OR 97840	Lode	AMC 448577	11/24/2017	
G# 238	Merrill Palmer	PO Box 119, Oxbow, OR 97840	Lode	AMC 448578	11/24/2017	
G# 239	Merrill Palmer	PO Box 119, Oxbow, OR 97840	Lode	AMC 448579	11/24/2017	
G# 240	Merrill Palmer	PO Box 119, Oxbow, OR 97840	Lode	AMC 448580	11/24/2017	
G# 241	Merrill Palmer	PO Box 119, Oxbow, OR 97840	Lode	AMC 448581	11/24/2017	
G# 242	Merrill Palmer	PO Box 119, Oxbow, OR 97840	Lode	AMC 448582	11/24/2017	
G# 243	Merrill Palmer	PO Box 119, Oxbow, OR 97840	Lode	AMC 448583	11/24/2017	
G# 244	Merrill Palmer	PO Box 119, Oxbow, OR 97840	Lode	AMC 448584	11/24/2017	
G# 245	Merrill Palmer	PO Box 119, Oxbow, OR 97840	Lode	AMC 448585	11/24/2017	
G# 246	Merrill Palmer	PO Box 119, Oxbow, OR 97840	Lode	AMC 448586	11/24/2017]
Four or More# 1	Merrill Palmer	PO Box 119, Oxbow, OR 97840	Lode	AMC 349474	1/16/1998	7
Four or More# 2	Merrill Palmer	PO Box 119, Oxbow, OR 97840	Lode	AMC 349475	1/16/1998	
Four or More# 3	Merrill Palmer	PO Box 119, Oxbow, OR 97840	Lode	AMC 349476	1/16/1998	
Four or More# 4	Merrill Palmer	PO Box 119, Oxbow, OR 97840	Lode	AMC 349477	1/16/1998	
Four or More# 5	Merrill Palmer	PO Box 119, Oxbow, OR 97840	Lode	AMC 349478	1/16/1998	
Four or More# 6	Merrill Palmer	PO Box 119, Oxbow, OR 97840	Lode	AMC 349479	1/16/1998]
MP# 1	Merrill Palmer	PO Box 119, Oxbow, OR 97840	Lode	AMC 357503	2/27/2003	7
MP# 2	Merrill Palmer	PO Box 119, Oxbow, OR 97840	Lode	AMC 357504	2/27/2003]
MP# 3	Merrill Palmer	PO Box 119, Oxbow, OR 97840	Lode	AMC 357542	3/12/2003	7
MP# 4	Merrill Palmer	PO Box 119, Oxbow, OR 97840	Lode	AMC 357543	3/12/2003]
MP# 5	Merrill Palmer	PO Box 119, Oxbow, OR 97840	Lode	AMC 358952	12/11/2003	7
MP# 6	Merrill Palmer	PO Box 119, Oxbow, OR 97840	Lode	AMC 358953	12/11/2003	
MP# 7	Merrill Palmer	PO Box 119, Oxbow, OR 97840	Lode	AMC 358954	12/11/2003	
MP# 8	Merrill Palmer	PO Box 119, Oxbow, OR 97840	Lode	AMC 358955	12/11/2003	
MP# 9	Merrill Palmer	PO Box 119, Oxbow, OR 97840	Lode	AMC 358956	12/11/2003	
MP# 10	Merrill Palmer	PO Box 119, Oxbow, OR 97840	Lode	AMC 358957	12/11/2003	
MP# 11	Merrill Palmer	PO Box 119, Oxbow, OR 97840	Lode	AMC 358958	12/11/2003	
MP# 12	Merrill Palmer	PO Box 119, Oxbow, OR 97840	Lode	AMC 358959	12/11/2003	
MP# 13	Merrill Palmer	PO Box 119, Oxbow, OR 97840	Lode	AMC 358960	12/11/2003	
MP# 14	Merrill Palmer	PO Box 119, Oxbow, OR 97840	Lode	AMC 358961	12/11/2003	
MP# 15	Merrill Palmer	PO Box 119, Oxbow, OR 97840	Lode	AMC 358962	12/11/2003	
MP# 16	Merrill Palmer	PO Box 119, Oxbow, OR 97840	Lode	AMC 358963	12/11/2003	
MP# 17	Merrill Palmer	PO Box 119, Oxbow, OR 97840	Lode	AMC 358964	12/11/2003	
MP# 18	Merrill Palmer	PO Box 119, Oxbow, OR 97840	Lode	AMC 358965	12/11/2003	
MP# 19	Merrill Palmer	PO Box 119, Oxbow, OR 97840	Lode	AMC 358966	12/11/2003	
MP# 20	Merrill Palmer	PO Box 119, Oxbow, OR 97840	Lode	AMC 358967	12/11/2003	
MP# 21	Merrill Palmer	PO Box 119, Oxbow, OR 97840	Lode	AMC 358968	12/11/2003	
MP# 22	Merrill Palmer	PO Box 119, Oxbow, OR 97840	Lode	AMC 358969	12/11/2003	
MP# 23	Merrill Palmer	PO Box 119, Oxbow, OR 97840	Lode	AMC 358970	12/11/2003]
King# 1	Merrill Palmer	PO Box 119, Oxbow, OR 97840	Lode	AMC 357198	2/4/2003	7
King# 2	Merrill Palmer	PO Box 119, Oxbow, OR 97840	Lode	AMC 357199	2/4/2003	
King# 3	Merrill Palmer	PO Box 119, Oxbow, OR 97840	Lode	AMC 357200	2/4/2003	
King# 4	Merrill Palmer	PO Box 119, Oxbow, OR 97840	Lode	AMC 357201	2/4/2003	
King# 5	Merrill Palmer	PO Box 119, Oxbow, OR 97840	Lode	AMC 357202	2/4/2003]
King# 6	Merrill Palmer	PO Box 119, Oxbow, OR 97840	Lode	AMC 357505	2/27/2003	-

Dear people BLM

Attention Robert Mattson BLM Phoenix Arizona

Attached to this email is a corrected claim list whereas we on page 7 of our 11 page claim list had the wrong AMC number for 8 of our King claims starting with King 8 and ending with King 15.

We listed wrongly the number for King 8 as AMC357944 whereas the correct number is AMC358944 with the first three digits of 357 being wrong as they must be 358 to be correct with all other numbers being the same.

We made this same mistake on all 8 of our King claims King 8 through King 15.

We have corrected the AMC numbers of King 8 through King 15 on our attached list.

Please enter this correction into our main file for this claim group.

A big Thank You to the BLM personnel for your work to get our claims recorded as maintenance paid with a special Thank You for Robert Mattson for catching our mistake and his tireless work to get our file corrected properly for recording including great alert phone calls to me as the claim owner.

I am deeply appreciative of this help! Sincerely: *Merrill Palmer*

PO Box 119

Oxbow, Oregon 97840

Ph. 541 785 3543

Correction ATTACHMENT New claim list

358944	King# 8	Merrill Palmer	PO Box 119, Oxbow, OR 97840	Lode	AMC 358944 12/11/2003
358945	King# 9	Merrill Palmer	PO Box 119, Oxbow, OR 97840	Lode	AMC 358945 12/11/2003
358946	King# 10	Merrill Palmer	PO Box 119, Oxbow, OR 97840	Lode	AMC 358946 12/11/2003
358947	King# 11	Merrill Palmer	PO Box 119, Oxbow, OR 97840	Lode	AMC 358947 12/11/2003
358948	King# 12	Merrill Palmer	PO Box 119, Oxbow, OR 97840	Lode	AMC 358948 12/11/2003
358949	King# 13	Merrill Palmer	PO Box 119, Oxbow, OR 97840	Lode	AMC 358949 12/11/2003
358950	King# 14	Merrill Palmer	PO Box 119, Oxbow, OR 97840	Lode	AMC 358950 12/11/2003
358951	King# 15	Merrill Palmer	PO Box 119, Oxbow, OR 97840	Lode	AMC 358951 12/11/2003

TALKED TO
MR PALMER
8/20/18 RAM

King# 7	Merrill Palmer	PO Box 119, Oxbow, OR 97840	Lode	AMC 357506 2/27/2003
King# 8	Merrill Palmer	PO Box 119, Oxbow, OR 97840	Lode	AMC 357944 12/11/2003
King# 9	Merrill Palmer	PO Box 119, Oxbow, OR 97840	Lode	AMC 357945 12/11/2003
King# 10	Merrill Palmer	PO Box 119, Oxbow, OR 97840	Lode	AMC 357946 12/11/2003
King# 11	Merrill Palmer	PO Box 119, Oxbow, OR 97840	Lode	AMC 357947 12/11/2003
King# 12	Merrill Palmer	PO Box 119, Oxbow, OR 97840	Lode	AMC 357948 12/11/2003
King# 13	Merrill Palmer	PO Box 119, Oxbow, OR 97840	Lode	AMC 357949 12/11/2003
King# 14	Merrill Palmer	PO Box 119, Oxbow, OR 97840	Lode	AMC 357950 12/11/2003
King# 15	Merrill Palmer	PO Box 119, Oxbow, OR 97840	Lode	AMC 357951 12/11/2003
Black Jack# 1	Merrill Palmer	PO Box 119, Oxbow, OR 97840	Lode	AMC 356883 11/22/2002
Black Jack# 2	Merrill Palmer	PO Box 119, Oxbow, OR 97840	Lode	AMC 356909 12/2/2002
Black Jack# 3	Merrill Palmer	PO Box 119, Oxbow, OR 97840	Lode	AMC 357117 1/23/2003
Black Jack# 4	Merrill Palmer	PO Box 119, Oxbow, OR 97840	Lode	AMC 357118 1/23/2003
Black Jack# 5	Merrill Palmer	PO Box 119, Oxbow, OR 97840	Lode	AMC 358943 12/11/2003
Black Jack# 6	Merrill Palmer	PO Box 119, Oxbow, OR 97840	Lode	AMC 360012 2/19/2004
Black Jack# 7	Merrill Palmer	PO Box 119, Oxbow, OR 97840	Lode	AMC 360013 2/19/2004
Black Jack# 8	Merrill Palmer	PO Box 119, Oxbow, OR 97840	Lode	AMC 360014 2/19/2004
Yuma# 108	Merrill Palmer	PO Box 119, Oxbow, OR 97840	Lode	AMC 369846 2/13/2006
Yuma# 109	Merrill Palmer	PO Box 119, Oxbow, OR 97840	Lode	AMC 369847 2/13/2006
Yuma# 110	Merrill Palmer	PO Box 119, Oxbow, OR 97840	Lode	AMC 369848 2/13/2006
Yuma# 111	Merrill Palmer	PO Box 119, Oxbow, OR 97840	Lode	AMC 369849 2/13/2006
Yuma# 112	Merrill Palmer	PO Box 119, Oxbow, OR 97840	Lode	AMC 369850 2/13/2006
Yuma# 113	Merrill Palmer	PO Box 119, Oxbow, OR 97840	Lode	AMC 369851 2/13/2006
Yuma# 114	Merrill Palmer	PO Box 119, Oxbow, OR 97840	Lode	AMC 369852 2/13/2006
Yuma# 115	Merrill Palmer	PO Box 119, Oxbow, OR 97840	Lode	AMC 369853 2/13/2006
Yuma# 116	Merrill Palmer	PO Box 119, Oxbow, OR 97840	Lode	AMC 369854 2/13/2006
Yuma# 117	Merrill Palmer	PO Box 119, Oxbow, OR 97840	Lode	AMC 369855 2/13/2006
Yuma# 118	Merrill Palmer	PO Box 119, Oxbow, OR 97840	Lode	AMC 369856 2/13/2006
Yuma# 119	Merrill Palmer	PO Box 119, Oxbow, OR 97840	Lode	AMC 369857 2/13/2006
Yuma# 120	Merrill Palmer	PO Box 119, Oxbow, OR 97840	Lode	AMC 369858 2/13/2006
Yuma# 121	Merrill Palmer	PO Box 119, Oxbow, OR 97840	Lode	AMC 369859 2/13/2006
Yuma# 122	Merrill Palmer	PO Box 119, Oxbow, OR 97840	Lode	AMC 369860 2/13/2006
Yuma# 123	Merrill Palmer	PO Box 119, Oxbow, OR 97840	Lode	AMC 369861 2/13/2006
Yuma# 124	Merrill Palmer	PO Box 119, Oxbow, OR 97840	Lode	AMC 369862 2/13/2006
Yuma# 125	Merrill Palmer	PO Box 119, Oxbow, OR 97840	Lode	AMC 369863 2/13/2006
Yuma# 126	Merrill Palmer	PO Box 119, Oxbow, OR 97840	Lode	AMC 369864 2/13/2006
Yuma# 1	Merrill Palmer	PO Box 119, Oxbow, OR 97840	Lode	AMC 369865 2/13/2006
Yuma# 2	Merrill Palmer	PO Box 119, Oxbow, OR 97840	Lode	AMC 369866 2/13/2006
Yuma# 3	Merrill Palmer	PO Box 119, Oxbow, OR 97840	Lode	AMC 369867 2/13/2006
Yuma# 4	Merrill Palmer	PO Box 119, Oxbow, OR 97840	Lode	AMC 369868 2/13/2006
Yuma# 5	Merrill Palmer	PO Box 119, Oxbow, OR 97840	Lode	AMC 369869 2/13/2006
Yuma# 6	Merrill Palmer	PO Box 119, Oxbow, OR 97840	Lode	AMC 369870 2/13/2006
Yuma# 7	Merrill Palmer	PO Box 119, Oxbow, OR 97840	Lode	AMC 369871 2/13/2006
Yuma# 8	Merrill Palmer	PO Box 119, Oxbow, OR 97840	Lode	AMC 369872 2/13/2006
Yuma# 9	Merrill Palmer	PO Box 119, Oxbow, OR 97840	Lode	AMC 369873 2/13/2006
Yuma# 10	Merrill Palmer	PO Box 119, Oxbow, OR 97840	Lode	AMC 369874 2/13/2006
Yuma# 11	Merrill Palmer	PO Box 119, Oxbow, OR 97840	Lode	AMC 369875 2/13/2006

WACT
C.C.S.

RECEIVED
COURT OFFICE
NOV 13 2006

Yuma# 12	Merrill Palmer	PO Box 119, Oxbow, OR 97840	Lode	AMC 369876	2/13/2006	7
Yuma# 13	Merrill Palmer	PO Box 119, Oxbow, OR 97840	Lode	AMC 369877	2/13/2006	
Yuma# 14	Merrill Palmer	PO Box 119, Oxbow, OR 97840	Lode	AMC 369878	2/13/2006	
Yuma# 15	Merrill Palmer	PO Box 119, Oxbow, OR 97840	Lode	AMC 369879	2/13/2006	
Yuma# 16	Merrill Palmer	PO Box 119, Oxbow, OR 97840	Lode	AMC 369880	2/13/2006	
Yuma# 17	Merrill Palmer	PO Box 119, Oxbow, OR 97840	Lode	AMC 369881	2/13/2006	
Yuma# 18	Merrill Palmer	PO Box 119, Oxbow, OR 97840	Lode	AMC 369882	2/13/2006	
Yuma# 19	Merrill Palmer	PO Box 119, Oxbow, OR 97840	Lode	AMC 369883	2/13/2006	
Yuma# 20	Merrill Palmer	PO Box 119, Oxbow, OR 97840	Lode	AMC 369884	2/13/2006	
Yuma# 21	Merrill Palmer	PO Box 119, Oxbow, OR 97840	Lode	AMC 369885	2/13/2006	
Yuma# 22	Merrill Palmer	PO Box 119, Oxbow, OR 97840	Lode	AMC 369887	2/13/2006	
Yuma# 23	Merrill Palmer	PO Box 119, Oxbow, OR 97840	Lode	AMC 369886	2/13/2006	}
Yuma# 101B	Merrill Palmer	PO Box 119, Oxbow, OR 97840	Lode	AMC 369787	2/13/2006	7
Yuma# 102	Merrill Palmer	PO Box 119, Oxbow, OR 97840	Lode	AMC 369788	2/13/2006	
Yuma# 103	Merrill Palmer	PO Box 119, Oxbow, OR 97840	Lode	AMC 369789	2/13/2006	
Yuma# 104	Merrill Palmer	PO Box 119, Oxbow, OR 97840	Lode	AMC 369790	2/13/2006	
Yuma# 105	Merrill Palmer	PO Box 119, Oxbow, OR 97840	Lode	AMC 369791	2/13/2006	
Yuma# 106	Merrill Palmer	PO Box 119, Oxbow, OR 97840	Lode	AMC 369792	2/13/2006	
Yuma# 107	Merrill Palmer	PO Box 119, Oxbow, OR 97840	Lode	AMC 369793	2/13/2006	}
Yuma# 26	Merrill Palmer	PO Box 119, Oxbow, OR 97840	Lode	AMC 369796	2/13/2006	7
Yuma# 27	Merrill Palmer	PO Box 119, Oxbow, OR 97840	Lode	AMC 369797	2/13/2006	
Yuma# 28	Merrill Palmer	PO Box 119, Oxbow, OR 97840	Lode	AMC 369798	2/13/2006	}
Yuma# 31	Merrill Palmer	PO Box 119, Oxbow, OR 97840	Lode	AMC 369801	2/13/2006	7
Yuma# 32	Merrill Palmer	PO Box 119, Oxbow, OR 97840	Lode	AMC 369802	2/13/2006	
Yuma# 33	Merrill Palmer	PO Box 119, Oxbow, OR 97840	Lode	AMC 369803	2/13/2006	
Yuma# 34	Merrill Palmer	PO Box 119, Oxbow, OR 97840	Lode	AMC 369804	2/13/2006	
Yuma# 35	Merrill Palmer	PO Box 119, Oxbow, OR 97840	Lode	AMC 369805	2/13/2006	
Yuma# 36	Merrill Palmer	PO Box 119, Oxbow, OR 97840	Lode	AMC 369806	2/13/2006	
Yuma# 37	Merrill Palmer	PO Box 119, Oxbow, OR 97840	Lode	AMC 369807	2/13/2006	
Yuma# 38	Merrill Palmer	PO Box 119, Oxbow, OR 97840	Lode	AMC 369808	2/13/2006	
Yuma# 39	Merrill Palmer	PO Box 119, Oxbow, OR 97840	Lode	AMC 369809	2/13/2006	
Yuma# 40	Merrill Palmer	PO Box 119, Oxbow, OR 97840	Lode	AMC 369810	2/13/2006	}
Yuma# 45	Merrill Palmer	PO Box 119, Oxbow, OR 97840	Lode	AMC 369815	2/13/2006	7
Yuma# 46	Merrill Palmer	PO Box 119, Oxbow, OR 97840	Lode	AMC 369816	2/13/2006	
Yuma# 47	Merrill Palmer	PO Box 119, Oxbow, OR 97840	Lode	AMC 369817	2/13/2006	
Yuma# 48	Merrill Palmer	PO Box 119, Oxbow, OR 97840	Lode	AMC 369818	2/13/2006	
Yuma# 49	Merrill Palmer	PO Box 119, Oxbow, OR 97840	Lode	AMC 369819	2/13/2006	
Yuma# 50	Merrill Palmer	PO Box 119, Oxbow, OR 97840	Lode	AMC 369820	2/13/2006	
Yuma# 51	Merrill Palmer	PO Box 119, Oxbow, OR 97840	Lode	AMC 369821	2/13/2006	
Yuma# 52	Merrill Palmer	PO Box 119, Oxbow, OR 97840	Lode	AMC 369822	2/13/2006	
Yuma# 53	Merrill Palmer	PO Box 119, Oxbow, OR 97840	Lode	AMC 369823	2/13/2006	
Yuma# 54	Merrill Palmer	PO Box 119, Oxbow, OR 97840	Lode	AMC 369824	2/13/2006	
Yuma# 55	Merrill Palmer	PO Box 119, Oxbow, OR 97840	Lode	AMC 369825	2/13/2006	
Yuma# 56	Merrill Palmer	PO Box 119, Oxbow, OR 97840	Lode	AMC 369826	2/13/2006	
Yuma# 57	Merrill Palmer	PO Box 119, Oxbow, OR 97840	Lode	AMC 369827	2/13/2006	
Yuma# 58	Merrill Palmer	PO Box 119, Oxbow, OR 97840	Lode	AMC 369828	2/13/2006	
Yuma# 59	Merrill Palmer	PO Box 119, Oxbow, OR 97840	Lode	AMC 369829	2/13/2006	}

Yuma# 60	Merrill Palmer	PO Box 119, Oxbow, OR 97840	Lode	AMC 369830	2/13/2006	7
Yuma# 61	Merrill Palmer	PO Box 119, Oxbow, OR 97840	Lode	AMC 369831	2/13/2006	
Yuma# 62	Merrill Palmer	PO Box 119, Oxbow, OR 97840	Lode	AMC 369832	2/13/2006	
Yuma# 63	Merrill Palmer	PO Box 119, Oxbow, OR 97840	Lode	AMC 369833	2/13/2006	
Yuma# 64	Merrill Palmer	PO Box 119, Oxbow, OR 97840	Lode	AMC 369834	2/13/2006	
Yuma# 65	Merrill Palmer	PO Box 119, Oxbow, OR 97840	Lode	AMC 369835	2/13/2006	
Yuma# 66	Merrill Palmer	PO Box 119, Oxbow, OR 97840	Lode	AMC 369836	2/13/2006	
Yuma# 67	Merrill Palmer	PO Box 119, Oxbow, OR 97840	Lode	AMC 369837	2/13/2006	
Yuma# 68	Merrill Palmer	PO Box 119, Oxbow, OR 97840	Lode	AMC 369838	2/13/2006	
Yuma# 69	Merrill Palmer	PO Box 119, Oxbow, OR 97840	Lode	AMC 369839	2/13/2006	7
North Yuma# 11	Merrill Palmer	PO Box 119, Oxbow, OR 97840	Lode	AMC 371331	4/5/2006	7
North Yuma# 12	Merrill Palmer	PO Box 119, Oxbow, OR 97840	Lode	AMC 371332	4/5/2006	
North Yuma# 13	Merrill Palmer	PO Box 119, Oxbow, OR 97840	Lode	AMC 371333	4/5/2006	
North Yuma# 14	Merrill Palmer	PO Box 119, Oxbow, OR 97840	Lode	AMC 371334	4/5/2006	7
SE Yuma# 18	Merrill Palmer	PO Box 119, Oxbow, OR 97840	Lode	AMC 378854	2/13/2007	7
SE Yuma# 19	Merrill Palmer	PO Box 119, Oxbow, OR 97840	Lode	AMC 378855	2/13/2007	
SE Yuma# 20	Merrill Palmer	PO Box 119, Oxbow, OR 97840	Lode	AMC 378856	2/13/2007	
SE Yuma# 21	Merrill Palmer	PO Box 119, Oxbow, OR 97840	Lode	AMC 378857	2/13/2007	
SE Yuma# 22	Merrill Palmer	PO Box 119, Oxbow, OR 97840	Lode	AMC 378858	2/13/2007	
SE Yuma# 23	Merrill Palmer	PO Box 119, Oxbow, OR 97840	Lode	AMC 378859	2/13/2007	
SE Yuma# 24	Merrill Palmer	PO Box 119, Oxbow, OR 97840	Lode	AMC 378860	2/13/2007	7
SE Yuma# 31	Merrill Palmer	PO Box 119, Oxbow, OR 97840	Lode	AMC 378867	2/13/2007	7
SE Yuma# 32	Merrill Palmer	PO Box 119, Oxbow, OR 97840	Lode	AMC 378868	2/13/2007	
SE Yuma# 33	Merrill Palmer	PO Box 119, Oxbow, OR 97840	Lode	AMC 378869	2/13/2007	
SE Yuma# 34	Merrill Palmer	PO Box 119, Oxbow, OR 97840	Lode	AMC 378870	2/13/2007	
SE Yuma# 35	Merrill Palmer	PO Box 119, Oxbow, OR 97840	Lode	AMC 378871	2/13/2007	
SE Yuma# 36	Merrill Palmer	PO Box 119, Oxbow, OR 97840	Lode	AMC 378872	2/13/2007	
SE Yuma# 37	Merrill Palmer	PO Box 119, Oxbow, OR 97840	Lode	AMC 378873	2/13/2007	
SE Yuma# 38	Merrill Palmer	PO Box 119, Oxbow, OR 97840	Lode	AMC 378874	2/13/2007	7
SE Yuma# 53	Merrill Palmer	PO Box 119, Oxbow, OR 97840	Lode	AMC 378889	2/13/2007	←
SE Yuma# 54	Merrill Palmer	PO Box 119, Oxbow, OR 97840	Lode	AMC 378890	2/13/2007	7
SE Yuma# 55	Merrill Palmer	PO Box 119, Oxbow, OR 97840	Lode	AMC 378891	2/13/2007	
SE Yuma# 56	Merrill Palmer	PO Box 119, Oxbow, OR 97840	Lode	AMC 378892	2/13/2007	7
SE Yuma# 67	Merrill Palmer	PO Box 119, Oxbow, OR 97840	Lode	AMC 378903	2/13/2007	7
SE Yuma# 68	Merrill Palmer	PO Box 119, Oxbow, OR 97840	Lode	AMC 378904	2/13/2007	
SE Yuma# 69	Merrill Palmer	PO Box 119, Oxbow, OR 97840	Lode	AMC 378905	2/13/2007	
SE Yuma# 70	Merrill Palmer	PO Box 119, Oxbow, OR 97840	Lode	AMC 378906	2/13/2007	
SE Yuma# 71	Merrill Palmer	PO Box 119, Oxbow, OR 97840	Lode	AMC 378907	2/13/2007	
SE Yuma# 72	Merrill Palmer	PO Box 119, Oxbow, OR 97840	Lode	AMC 378908	2/13/2007	
SE Yuma# 73	Merrill Palmer	PO Box 119, Oxbow, OR 97840	Lode	AMC 378909	2/13/2007	
SE Yuma# 74	Merrill Palmer	PO Box 119, Oxbow, OR 97840	Lode	AMC 378910	2/13/2007	
SE Yuma# 75	Merrill Palmer	PO Box 119, Oxbow, OR 97840	Lode	AMC 378911	2/13/2007	
SE Yuma# 76	Merrill Palmer	PO Box 119, Oxbow, OR 97840	Lode	AMC 378912	2/13/2007	
SE Yuma# 77	Merrill Palmer	PO Box 119, Oxbow, OR 97840	Lode	AMC 378913	2/13/2007	
SE Yuma# 78	Merrill Palmer	PO Box 119, Oxbow, OR 97840	Lode	AMC 378914	2/13/2007	7
SE Yuma# 81	Merrill Palmer	PO Box 119, Oxbow, OR 97840	Lode	AMC 378917	2/13/2007	7
SE Yuma# 82	Merrill Palmer	PO Box 119, Oxbow, OR 97840	Lode	AMC 378918	2/13/2007	7

RECEIVED
 FEB 13 2007
 10:00 AM
 1000

SE Yuma# 122	Merrill Palmer	PO Box 119, Oxbow, OR 97840	Lode	AMC 435136	11/20/2015
SE Yuma# 123	Merrill Palmer	PO Box 119, Oxbow, OR 97840	Lode	AMC 435137	11/20/2015
SE Yuma# 46	Merrill Palmer	PO Box 119, Oxbow, OR 97840	Lode	AMC 435476	11/30/2015
SE Yuma# 47	Merrill Palmer	PO Box 119, Oxbow, OR 97840	Lode	AMC 435477	11/30/2015
SE Yuma# 48	Merrill Palmer	PO Box 119, Oxbow, OR 97840	Lode	AMC 435478	11/30/2015
SE Yuma# 49	Merrill Palmer	PO Box 119, Oxbow, OR 97840	Lode	AMC 435479	11/30/2015
SE Yuma# 130	Merrill Palmer	PO Box 119, Oxbow, OR 97840	Lode	AMC 435480	11/30/2015
SE Yuma# 131	Merrill Palmer	PO Box 119, Oxbow, OR 97840	Lode	AMC 435481	11/30/2015
SE Yuma# 132	Merrill Palmer	PO Box 119, Oxbow, OR 97840	Lode	AMC 435482	11/30/2015
SE Yuma# 133	Merrill Palmer	PO Box 119, Oxbow, OR 97840	Lode	AMC 435483	11/30/2015
SE Yuma# 134	Merrill Palmer	PO Box 119, Oxbow, OR 97840	Lode	AMC 435484	11/30/2015
SE Yuma# 135	Merrill Palmer	PO Box 119, Oxbow, OR 97840	Lode	AMC 435485	11/30/2015
SE Yuma# 136	Merrill Palmer	PO Box 119, Oxbow, OR 97840	Lode	AMC 435486	11/30/2015
SE Yuma# 137	Merrill Palmer	PO Box 119, Oxbow, OR 97840	Lode	AMC 435487	11/30/2015
SE Yuma# 138	Merrill Palmer	PO Box 119, Oxbow, OR 97840	Lode	AMC 435488	11/30/2015
SE Yuma# 139	Merrill Palmer	PO Box 119, Oxbow, OR 97840	Lode	AMC 435489	11/30/2015
SE Yuma# 140	Merrill Palmer	PO Box 119, Oxbow, OR 97840	Lode	AMC 435490	11/30/2015
SE Yuma# 141	Merrill Palmer	PO Box 119, Oxbow, OR 97840	Lode	AMC 435491	11/30/2015
SE Yuma# 142	Merrill Palmer	PO Box 119, Oxbow, OR 97840	Lode	AMC 435492	11/30/2015
SE Yuma# 143	Merrill Palmer	PO Box 119, Oxbow, OR 97840	Lode	AMC 435493	11/30/2015
SE Yuma# 144	Merrill Palmer	PO Box 119, Oxbow, OR 97840	Lode	AMC 435494	11/30/2015
SE Yuma# 145	Merrill Palmer	PO Box 119, Oxbow, OR 97840	Lode	AMC 435495	11/30/2015
SE Yuma# 146	Merrill Palmer	PO Box 119, Oxbow, OR 97840	Lode	AMC 435496	11/30/2015
SE Yuma# 147	Merrill Palmer	PO Box 119, Oxbow, OR 97840	Lode	AMC 435497	11/30/2015
SE Yuma# 148	Merrill Palmer	PO Box 119, Oxbow, OR 97840	Lode	AMC 435498	11/30/2015
SE Yuma# 149	Merrill Palmer	PO Box 119, Oxbow, OR 97840	Lode	AMC 435499	11/30/2015

RECEIVED
N M A 7 STATE OFFICE
2018 AUG - 1 A 10: 51
PHOENIX, ARIZONA

United States Department of the Interior
Bureau of Land Management
 DIV OF LANDS, MINRLS & ENERGY
 ONE N CENTRAL AVE
 PHOENIX, AZ 85004 -4427
 Phone: 602-417-9200

Receipt

No: 4224534

Transaction #: 4339771	
Date of Transaction: 08/01/2018	
CUSTOMER:	
ROBERT WILSON BOX 1489/2785 ROOSEVELT ST STE D CARLSBAD, CA 92008 US	

LINE #	QTY	DESCRIPTION	REMARKS	UNIT PRICE	TOTAL
1	1.00	LOCATABLE MINERALS / MINING CLAIMS- NOT NEW-UNADJUD, ONE AUTH NO. ONLY / MINING CLAIM MONEY RECEIVED CASES: AMC447363/\$76725.00	MAINT 2019/495	- n/a -	76725.00
TOTAL:					\$76,725.00

PAYMENT INFORMATION			
1	AMOUNT:	76725.00	POSTMARKED: N/A
	TYPE:	CHECK	RECEIVED: 08/01/2018
	CHECK NO:	1001	
	NAME:	WILSON, ROBERT BOX 1487 CARLSBAD CA 92018 US	

REMARKS

This receipt was generated by the automated BLM Collections and Billing System and is a paper representation of a portion of the official electronic record contained therein.

378795 360012 357503: 357503
 435106 369846 356883 357542
 435476 369783 356909 358943
 371321 357117 357198

349474

MAINTENANCE FEE PAYMENT

Claimant Name: Magma Chem Exploration
 Address: Po Box 950
 City: Sunonta State: AZ Zip: 85637
 Telephone: 520-668-4890
 E-mail address: mchem@aox.com
 Signature: [Signature]

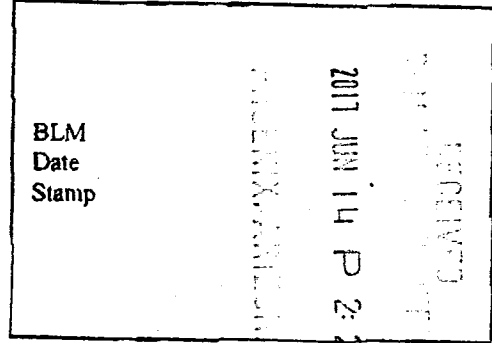

Check here if this is a change of address.

LINE NO.	AMC NUMBER	CLAIM/SITE NAME	COUNTY RECORDER DATA (if available)	TWP	RNG	SEC
1						
2						
3						
4		see attached				
5						
6		249 claims @ \$155 ea =				
7			\$ 38,595.00			
8						
9						
10						

List additional claims on Form MCF114.

No. of Claims*: 249 x \$155 = 38,595
 Check No: 1062 Init. [Signature]
 Receipt No.: _____
 For BLM Use Only

Bureau of Land Management
 Arizona State Office
www.blm.gov/az/

* \$155 per lode mining claim, mill site, or tunnel site; and \$155 for each 20 acres or portion thereof for each placer mining claim.

This form is available from the Arizona Geological Survey and may be reproduced.

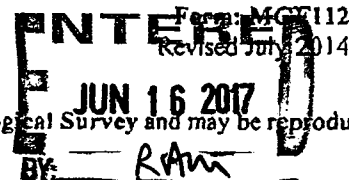

Claims
ON THE YUMA KING PROPERTY, LA PAZ COUNTY, ARIZONA

2011 JUN 11 P 2

Claim Name	BLM Serial No.	Sec	Twp	Range
Fiddes Claims				
FOUR OR MORE#1	AMC#349474 7	30	6N	14W
FOUR OR MORE#2	AMC#349475	30	6N	14W
FOUR OR MORE#3	AMC#349476	30	6N	14W
FOUR OR MORE#4	AMC#349477	19	6N	14W
FOUR OR MORE#5	AMC#349478	19	6N	14W
FOUR OR MORE#6	AMC#349479 J	19	6N	14W
Sub-Total: 6				
Merrill Palmer Claims				
MP#1	AMC#357503 7	19	6N	14W
MP#2	AMC#357504 J	24	6N	15W
MP#3	AMC#357542 7	24	6N	15W
MP#4	AMC#357543 J	24	6N	15W
MP#5	AMC#358952 7	30	6N	14W
MP#6	AMC#358953	30	6N	14W
MP#7	AMC#358954	30	6N	14W
MP#8	AMC#358955	30	6N	14W
MP#9	AMC#358956	30	6N	14W
MP#10	AMC#358957	30	6N	14W
MP#11	AMC#358958	30	6N	14W
MP#12	AMC#358959	25	6N	15W
MP#13	AMC#358960	25	6N	15W
MP#14	AMC#358961	25	6N	15W
MP#15	AMC#358962	25	6N	15W
MP#16	AMC#358963	25	6N	15W
MP#17	AMC#358964	25	6N	15W
MP#18	AMC#358965	25	6N	15W
MP#19	AMC#358966	25	6N	15W
MP#20	AMC#358967	25	6N	15W
MP#21	AMC#358968	25	6N	15W
MP#22	AMC#358969	25	6N	15W
MP#23	AMC#358970 J	25	6N	15W
Sub-Total: 23				

King Claims				
KING#1	AMC#357198 7	30	6N	14W
KING#2	AMC#357199	30	6N	14W
KING#3	AMC#357200	30	6N	14W
KING#4	AMC#357201	30	6N	14W
KING#5	AMC#357202 J	30	6N	14W
KING#6	AMC#357505 7	19	6N	14W
KING#7	AMC#357506 J	30	6N	14W
KING#8	AMC#358944 7	19	6N	14W
KING#9	AMC#358945	19	6N	14W
KING#10	AMC#358946	19	6N	14W
KING#11	AMC#358947	19	6N	14W
KING#12	AMC#358948	19	6N	14W
KING#13	AMC#358949	19	6N	14W
KING#14	AMC#358950	19	6N	14W
KING#15	AMC#358951 J	19	6N	14W
Sub-Total: 15				
Black Jack Claims				
BLACK JACK#1	AMC#356883 -	30	6N	14W
BLACK JACK#2	AMC#356909 -	29	6N	14W
BLACK JACK#3	AMC#357117 7	29	6N	14W
BLACK JACK#4	AMC#357118 J	29	6N	14W
BLACK JACK#5	AMC#358943 -	29	6N	14W
BJ #6	AMC#360012 7	29	6N	14W
BJ #7	AMC#360013	29	6N	14W
BJ #8	AMC#360014 J	29	6N	14W
Sub-Total: 8				

2011 JUN 14 P 2:30
 RECEIVED
 THE PUBLIC ACCOUNTANTS

Yuma King				
Yuma 108	AMC# 369846	30	6N	14W
Yuma 109	AMC# 369847	30	6N	14W
Yuma 110	AMC# 369848	30	6N	14W
Yuma 111	AMC# 369849	30	6N	14W
Yuma 112	AMC# 369850	30	6N	14W
Yuma 113	AMC# 369851	30	6N	14W
Yuma 114	AMC# 369852	30	6N	14W
Yuma 115	AMC# 369853	30	6N	14W
Yuma 116	AMC# 369854	30	6N	14W
Yuma 117	AMC# 369855	30	6N	14W
Yuma 118	AMC# 369856	30	6N	14W
Yuma 119	AMC# 369857	30	6N	14W
Yuma 120	AMC# 369858	30	6N	14W
Yuma 121	AMC# 369859	29	6N	14W
Yuma 122	AMC# 369860	29	6N	14W
Yuma 123	AMC# 369861	29	6N	14W
Yuma 124	AMC# 369862	29	6N	14W
Yuma 125	AMC# 369863	29	6N	14W
Yuma 126	AMC# 369864	29	6N	14W
Yuma 1	AMC# 369865	20	6N	14W
Yuma 2	AMC# 369866	20	6N	14W
Yuma 3	AMC# 369867	20	6N	14W
Yuma 4	AMC# 369868	20	6N	14W
Yuma 5	AMC# 369869	20	6N	14W
Yuma 6	AMC# 369870	20	6N	14W
Yuma 7	AMC# 369871	20	6N	14W
Yuma 8	AMC# 369872	20	6N	14W
Yuma 9	AMC# 369873	20	6N	14W
Yuma 10	AMC# 369874	20	6N	14W
Yuma 11	AMC# 369875	20	6N	14W
Yuma 12	AMC# 369876	20	6N	14W
Yuma 13	AMC# 369877	20	6N	14W
Yuma 14	AMC# 369878	20	6N	14W
Yuma 15	AMC# 369879	19	6N	14W
Yuma 16	AMC# 369880	19	6N	14W
Yuma 17	AMC# 369881	19	6N	14W
Yuma 18	AMC# 369882	19	6N	14W
Yuma 19	AMC# 369883	19	6N	14W

Yuma 20	AMC# 369884	19	6N	14W
Yuma 21	AMC# 369885	19	6N	14W
Yuma 23	AMC# 369886	19	6N	14W
Yuma 22	AMC# 369887	19	6N	14W
Sub-Total: 42				
				2011
Yuma Queen				
Yuma 101B	AMC# 369787	25	6N	15W
Yuma 102	AMC# 369788	25	6N	15W
Yuma 103	AMC# 369789	25	6N	15W
Yuma 104	AMC# 369790	30	6N	14W
Yuma 105	AMC# 369791	30	6N	14W
Yuma 106	AMC# 369792	30	6N	14W
Yuma 107	AMC# 369793	30	6N	14W
Yuma 26	AMC# 369796	24	6N	15W
Yuma 27	AMC# 369797	24	6N	15W
Yuma 28	AMC# 369798	24	6N	15W
Yuma 31	AMC# 369801	24	6N	15W
Yuma 32	AMC# 369802	24	6N	15W
Yuma 33	AMC# 369803	24	6N	15W
Yuma 34	AMC# 369804	25	6N	15W
Yuma 35	AMC# 369805	25	6N	15W
Yuma 36	AMC# 369806	25	6N	15W
Yuma 37	AMC# 369807	24	6N	15W
Yuma 38	AMC# 369808	24	6N	15W
Yuma 39	AMC# 369809	24	6N	15W
Yuma 40	AMC# 369810	24	6N	15W
Yuma 45	AMC# 369815	24	6N	15W
Yuma 46	AMC# 369816	24	6N	15W
Yuma 47	AMC# 369817	24	6N	15W
Yuma 48	AMC# 369818	24	6N	15W
Yuma 49	AMC# 369819	24	6N	15W
Yuma 50	AMC# 369820	25	6N	15W
Yuma 51	AMC# 369821	25	6N	15W
Yuma 52	AMC# 369822	25	6N	15W
Yuma 53	AMC# 369823	25	6N	15W
Yuma 54	AMC# 369824	25	6N	15W
Yuma 55	AMC# 369825	25	6N	15W

Yuma 56	AMC# 369826 ↘	25	6N	15W
Yuma 57	AMC# 369827	26	6N	15W
Yuma 58	AMC# 369828	26	6N	15W
Yuma 59	AMC# 369829	26	6N	15W
Yuma 60	AMC# 369830	26	6N	15W
Yuma 61	AMC# 369831	26	6N	15W
Yuma 62	AMC# 369832	26	6N	15W
Yuma 63	AMC# 369833	26	6N	15W
Yuma 64	AMC# 369834	26	6N	15W
Yuma 65	AMC# 369835	23	6N	15W
Yuma 66	AMC# 369836	23	6N	15W
Yuma 67	AMC# 369837	23	6N	15W
Yuma 68	AMC# 369838	23	6N	15W
Yuma 69	AMC# 369839 ↘	23	6N	15W
Sub-Total: 45				
North Yuma				
North Yuma #11	AMC# 371331 ↘	19	6N	14W
North Yuma #12	AMC# 371332	19	6N	14W
North Yuma #13	AMC# 371333	19	6N	14W
North Yuma #14	AMC# 371334 ↘	19	6N	14W
Sub-Total: 4				
SE YUMA				
SE YUMA #18	AMC378854 ↘	36	6N	15W
SE YUMA #19	AMC378855	31	6N	14W
SE YUMA #20	AMC378856	31	6N	14W
SE YUMA #21	AMC378857	31	6N	14W
SE YUMA #22	AMC378858	31	6N	14W
SE YUMA #23	AMC378859	31	6N	14W
SE YUMA #24	AMC378860 ↘	31	6N	14W
SE YUMA #31	AMC378867 ↘	31	6N	14W
SE YUMA #32	AMC378868	31	6N	14W
SE YUMA #33	AMC378869	31	6N	14W
SE YUMA #34	AMC378870	31	6N	14W
SE YUMA #35	AMC378871	31	6N	14W
SE YUMA #36	AMC378872	31	6N	14W
SE YUMA #37	AMC378873	31	6N	14W
SE YUMA #38	AMC378874 ↘	31	6N	14W
SE YUMA #53	AMC378889 -	32	6N	14W

SE YUMA #54	AMC378890 7	32	6N	14W
SE YUMA #55	AMC378891	32	6N	14W
SE YUMA #56	AMC378892 J	32	6N	14W
SE YUMA #67	AMC378903 7	32	6N	14W
SE YUMA #68	AMC378904	32	6N	14W
SE YUMA #69	AMC378905	29	6N	14W
SE YUMA #70	AMC378906	29	6N	14W
SE YUMA #71	AMC378907	29	6N	14W
SE YUMA #72	AMC378908	29	6N	14W
SE YUMA #73	AMC378909	29	6N	14W
SE YUMA #74	AMC378910	29	6N	14W
SE YUMA #75	AMC378911	29	6N	14W
SE YUMA #76	AMC378912	20	6N	14W
SE YUMA #77	AMC378913	20	6N	14W
SE YUMA #78	AMC378914 J	20	6N	14W
SE YUMA #81	AMC378917 7	32	6N	14W
SE YUMA #82	AMC378918	32	6N	14W
SE YUMA #83	AMC378919	32	6N	14W
SE YUMA #84	AMC378920	29	6N	14W
SE YUMA #85	AMC378921	29	6N	14W
SE YUMA #86	AMC378922	29	6N	14W
SE YUMA #87	AMC378923	29	6N	14W
SE YUMA #88	AMC378924	29	6N	14W
SE YUMA #89	AMC378925	29	6N	14W
SE YUMA #90	AMC378926	29	6N	14W
SE YUMA #91	AMC378927	29	6N	14W
SE YUMA #92	AMC378928	20	6N	14W
SE YUMA #93	AMC378929	20	6N	14W
SE YUMA #94	AMC378930	28	6N	14W
SE YUMA #95	AMC378931	28	6N	14W
SE YUMA #96	AMC378932 J	28	6N	14W
SE YUMA #104	AMC378940 7	28	6N	14W
SE YUMA #105	AMC378941	33	6N	14W
SE YUMA #106	AMC378942 J	33	6N	14W
Subtotal: 50				

SE YUMA Staked in 2015				
SE YUMA #57	AMC435106 7	32	6N	14W
SE YUMA #58	AMC435107	32	6N	14W
SE YUMA #59	AMC435108	32	6N	14W
SE YUMA #60	AMC435109	32	6N	14W
SE YUMA #61	AMC435110	32	6N	14W
SE YUMA #62	AMC435111	32	6N	14W
SE YUMA #63	AMC435112	32	6N	14W
SE YUMA #64	AMC435113	32	6N	14W
SE YUMA #65	AMC435114	32	6N	14W
SE YUMA #66	AMC435115	32	6N	14W
SE YUMA #79	AMC435116	32	6N	14W
SE YUMA #80	AMC435117	32	6N	14W
SE YUMA #97	AMC435118	32	6N	14W
SE YUMA #98	AMC435119	32	6N	14W
SE YUMA #99	AMC435120	32	6N	14W
SE YUMA #100	AMC435121	32	6N	14W
SE YUMA #101	AMC435122	32	6N	14W
SE YUMA #102	AMC435123	32	6N	14W
SE YUMA #103	AMC435124	32	6N	14W
SE YUMA #107	AMC435125	32	6N	14W
SE YUMA #108	AMC435126	32	6N	14W
SE YUMA #109	AMC435127	32	6N	14W
SE YUMA #114	AMC435128	32	6N	14W
SE YUMA #115	AMC435129	32	6N	14W
SE YUMA #116	AMC435130	32	6N	14W
SE YUMA #117	AMC435131	32	6N	14W
SE YUMA #118	AMC435132	32	6N	14W
SE YUMA #119	AMC435133	32	6N	14W
SE YUMA #120	AMC435134	32	6N	14W
SE YUMA #121	AMC435135	32	6N	14W
SE YUMA #122	AMC435136	32	6N	14W
SE YUMA #123	AMC435137 J	32	6N	14W



Lynda M Witt
3861 N 1st Ave
Tucson AZ 85719-1301

RECEIVED
FIVE

2017 JUN 14 P 2:30

PHOENIX, ARIZONA

Bureau of Land Management
Arizona State Office
One North Central Avenue #800
Phoenix, AZ 85004-4427



This envelope is made from post-consumer waste. Please recycle it - again.

PRIORITY MAIL EXPRESS™

OUR FASTEST SERVICE

PRIORITY MAIL EXPRESS™
DELIVER BY 10:30 AM

Label 1030 January 2014
Post 1890 11/06/03

EP13F July 2013 OD: 12.5 x 9.5



PS1000100006

VISIT US AT **USPS.COM**®
ORDER FREE SUPPLIES ONLINE

1020

65004

\$28.75
R2303S101745-10



EL566952629US

PERSONAL USE



PRIORITY MAIL EXPRESS™

WRITE FIRMLY WITH BALL POINT PEN ON HARD SURFACE TO MAKE ALL COPIES LEGIBLE.

CUSTOMER USE ONLY

FROM: (PLEASE PRINT) PHONE ()

*Hande Witt
Americas Strategic Oil Properties
2001 N. 1st Ave
Tucson AZ 85719*

PAYMENT BY ACCOUNT (if applicable)

DELIVERY OPTIONS (Customer Use Only)

SIGNATURE REQUIRED Note: The mailer must check the "Signature Required" box if the mailer: 1) Requests the addressee's signature; OR 2) Purchases additional insurance; OR 3) Purchases COD service; OR 4) Purchases Return Receipt service. If the box is not checked, the Postal Service will leave the item in the addressee's mail receptacle or other secure location without attempting to obtain the addressee's signature on delivery.

Delivery Options

No Saturday Delivery (delivered next business day)

Sunday/Holiday Delivery Required (additional fee, where available)

10:30 AM Delivery Required (additional fee, where available)
*Refer to USPS.com® or local Post Office™ for availability.

TO: (PLEASE PRINT) PHONE ()

*Bureau of Land Management
Arizona State Office
On Main Central Ave # 800
Phoenix AZ 85004-4407*

ZIP + 4® (U.S. ADDRESSES ONLY)

- For pickup or USPS Tracking™, visit USPS.com or call 800-222-1811.
- \$100.00 insurance included.

ORIGIN (POSTAL SERVICE USE ONLY)

1-Day 2-Day Military DPO

PO Zip Code <i>85702</i>	Scheduled Delivery Date (MMDDYY) <i>7-10</i>	Postage <i>\$28.75</i>	
Date Accepted (MMDDYY) <i>6/27/13</i>	Scheduled Delivery Time <input checked="" type="checkbox"/> 10:30 AM <input type="checkbox"/> 3:00 PM <input type="checkbox"/> 12 NOON	Insurance Fee \$	COD Fee \$
Time Accepted <i>11:40</i>	10:30 AM Delivery Fee \$ <i>3.00</i>	Return Receipt Fee \$	Live Animal Transportation Fee \$
Weight <i>11.6</i> lbs.	Flat Rate <input type="checkbox"/> Sunday/Holiday Premium Fee \$	Total Postage & Fees <i>\$28.75</i>	

Acceptance Employee Initials
[Signature]

DELIVERY (POSTAL SERVICE USE ONLY)

Delivery Attempt (MMDDYY)	Time	Employee Signature
	<input type="checkbox"/> AM <input type="checkbox"/> PM	
Delivery Attempt (MMDDYY)	Time	Employee Signature
	<input type="checkbox"/> AM <input type="checkbox"/> PM	

LABEL 11-8, SEPTEMBER 2015 PSN 7680-02-000-0096 3-ADDRESSEE COPY



This packaging is the property of the U.S. Postal Service® and is provided solely for use in sending Priority Mail Express™ shipments. Misuse may be a violation of federal law. This packaging is not for resale. EPRS® U.S. Postal Service. July 2013. All rights reserved.

United States Department of the Interior
Bureau of Land Management
 DIV OF LANDS, MINRLS & ENERGY
 ONE N CENTRAL AVE
 PHOENIX, AZ 85004 -4427
 Phone: 602-417-9200

Receipt

No: 3863649

Transaction #: 3972561	
Date of Transaction: 06/15/2017	
CUSTOMER:	
MAGMACHEM EXPLORATION INC PO BOX 950 SONOITA, AZ 85637-0950 US	

LINE #	QTY	DESCRIPTION	REMARKS	UNIT PRICE	TOTAL
1	1.00	LOCATABLE MINERALS / MINING CLAIMS- NOT NEW-UNADJUD, ONE AUTH NO. ONLY / MINING CLAIM MONEY RECEIVED CASES: AMC349474/\$38595.00	MAINT 2018/249	- n/a -	38595.00
TOTAL:					\$38,595.00

PAYMENT INFORMATION					
1	AMOUNT:	38595.00	POSTMARKED:	06/13/2017	
	TYPE:	CHECK	RECEIVED:	06/14/2017	
	CHECK NO:	1062			
	NAME:	AMERICAS STRATEGIC ORE PROPERTIES LLC 109 E 17TH ST STE 4 CHEYENNE WY 82001 US			

REMARKS

This receipt was generated by the automated BLM Collections and Billing System and is a paper representation of a portion of the official electronic record contained therein.

435476 369783 356909 349474
 371321 357117 357503
 378795 360012 357542
 435106 369846 358943
 357198
 356883

MAINTENANCE FEE PAYMENT

Claimant Name: Magma Chem Exploration
 Address: Po Box 950
 City: Sonoita State: AZ Zip: 85637
 Telephone: 520-668-4890
 E-mail address: mchem@apl.com
 Signature: [Signature]

RECEIVED
 BLM ARIZONA STATE OFFICE
 2015 JUL 11 P 2:06
 PHOENIX, ARIZONA
 BLM
 Date
 Stamp

Check here if this is a change of address.

LINE NO.	AMC NUMBER	CLAIM/SITE NAME	COUNTY RECORDER DATA (If available)	TWP	RNG	SEC
1						
2						
3						
4		See attached				
5						
6		249 claims @ \$155 ea =				
7		\$ 38,595.00				
8						
9						
10						

List additional claims on Form MCF114.

Bureau of Land Management
 Arizona State Office
www.blm.gov/az/

No. of Claims*: 249 x \$155 = \$38,595.00
 Check No: 3607 Init. [Signature]
 Receipt No.: 3604297
 For BLM Use Only

* \$155 per lode mining claim, mill site, or tunnel site; and \$155 for each 20 acres or portion thereof for each placer mining claim.

Form: MCF112
 Revised July 2014

This form is available from the Arizona Geological Survey and may be reproduced.

PAID
 JUL 13 2016
 RAM

Claims
ON THE YUMA KING PROPERTY, LA PAZ COUNTY, ARIZONA

RECEIVED
 BLM ARIZONA
 2015 JUL P 2 2015
 PHOENIX ARIZONA

Claim Name	BLM Serial No.	Sec	Twp	Range
Fiddes Claims				
FOUR OR MORE#1	AMC#349474	30	6N	14W
FOUR OR MORE#2	AMC#349475	30	6N	14W
FOUR OR MORE#3	AMC#349476	30	6N	14W
FOUR OR MORE#4	AMC#349477	19	6N	14W
FOUR OR MORE#5	AMC#349478	19	6N	14W
FOUR OR MORE#6	AMC#349479	19	6N	14W
Sub-Total: 6				
Merrill Palmer Claims				
MP#1	AMC#357503	19	6N	14W
MP#2	AMC#357504	24	6N	15W
MP#3	AMC#357542	24	6N	15W
MP#4	AMC#357543	24	6N	15W
MP#5	AMC#358952	30	6N	14W
MP#6	AMC#358953	30	6N	14W
MP#7	AMC#358954	30	6N	14W
MP#8	AMC#358955	30	6N	14W
MP#9	AMC#358956	30	6N	14W
MP#10	AMC#358957	30	6N	14W
MP#11	AMC#358958	30	6N	14W
MP#12	AMC#358959	25	6N	15W
MP#13	AMC#358960	25	6N	15W
MP#14	AMC#358961	25	6N	15W
MP#15	AMC#358962	25	6N	15W
MP#16	AMC#358963	25	6N	15W
MP#17	AMC#358964	25	6N	15W
MP#18	AMC#358965	25	6N	15W
MP#19	AMC#358966	25	6N	15W
MP#20	AMC#358967	25	6N	15W
MP#21	AMC#358968	25	6N	15W
MP#22	AMC#358969	25	6N	15W
MP#23	AMC#358970	25	6N	15W
Sub-Total: 23				

King Claims				
KING#1	AMC#357198	30	6N	14W
KING#2	AMC#357199	30	6N	14W
KING#3	AMC#357200	30	6N	14W
KING#4	AMC#357201	30	6N	14W
KING#5	AMC#357202	30	6N	14W
KING#6	AMC#357505	19	6N	14W
KING#7	AMC#357506	30	6N	14W
KING#8	AMC#358944	19	6N	14W
KING#9	AMC#358945	19	6N	14W
KING#10	AMC#358946	19	6N	14W
KING#11	AMC#358947	19	6N	14W
KING#12	AMC#358948	19	6N	14W
KING#13	AMC#358949	19	6N	14W
KING#14	AMC#358950	19	6N	14W
KING#15	AMC#358951	19	6N	14W
Sub-Total: 15				
Black Jack Claims				
BLACK JACK#1	AMC#356883	30	6N	14W
BLACK JACK#2	AMC#356909	29	6N	14W
BLACK JACK#3	AMC#357117	29	6N	14W
BLACK JACK#4	AMC#357118	29	6N	14W
BLACK JACK#5	AMC#358943	29	6N	14W
BJ #6	AMC#360012	29	6N	14W
BJ #7	AMC#360013	29	6N	14W
BJ #8	AMC#360014	29	6N	14W
Sub-Total: 8				

RECEIVED
 BLM ARIZONA OFFICE
 2015 JUL 11 P 2:01
 PHOENIX, ARIZONA

Yuma King				
Yuma 108	AMC# 369846	30	6N	14W
Yuma 109	AMC# 369847	30	6N	14W
Yuma 110	AMC# 369848	30	6N	14W
Yuma 111	AMC# 369849	30	6N	14W
Yuma 112	AMC# 369850	30	6N	14W
Yuma 113	AMC# 369851	30	6N	14W
Yuma 114	AMC# 369852	30	6N	14W
Yuma 115	AMC# 369853	30	6N	14W
Yuma 116	AMC# 369854	30	6N	14W
Yuma 117	AMC# 369855	30	6N	14W
Yuma 118	AMC# 369856	30	6N	14W
Yuma 119	AMC# 369857	30	6N	14W
Yuma 120	AMC# 369858	30	6N	14W
Yuma 121	AMC# 369859	29	6N	14W
Yuma 122	AMC# 369860	29	6N	14W
Yuma 123	AMC# 369861	29	6N	14W
Yuma 124	AMC# 369862	29	6N	14W
Yuma 125	AMC# 369863	29	6N	14W
Yuma 126	AMC# 369864	29	6N	14W
Yuma 1	AMC# 369865	20	6N	14W
Yuma 2	AMC# 369866	20	6N	14W
Yuma 3	AMC# 369867	20	6N	14W
Yuma 4	AMC# 369868	20	6N	14W
Yuma 5	AMC# 369869	20	6N	14W
Yuma 6	AMC# 369870	20	6N	14W
Yuma 7	AMC# 369871	20	6N	14W
Yuma 8	AMC# 369872	20	6N	14W
Yuma 9	AMC# 369873	20	6N	14W
Yuma 10	AMC# 369874	20	6N	14W
Yuma 11	AMC# 369875	20	6N	14W
Yuma 12	AMC# 369876	20	6N	14W
Yuma 13	AMC# 369877	20	6N	14W
Yuma 14	AMC# 369878	20	6N	14W
Yuma 15	AMC# 369879	19	6N	14W
Yuma 16	AMC# 369880	19	6N	14W
Yuma 17	AMC# 369881	19	6N	14W
Yuma 18	AMC# 369882	19	6N	14W
Yuma 19	AMC# 369883	19	6N	14W

RECEIVED
 PHOENIX, ARIZONA
 JUN 16 2016

Yuma 20		AMC# 369884	19	6N	14W
Yuma 21		AMC# 369885	19	6N	14W
Yuma 23		AMC# 369886	19	6N	14W
Yuma 22		AMC# 369887	19	6N	14W
Sub-Total: 42					
Yuma Queen					
Yuma 101B	7	AMC# 369787	25	6N	15W
Yuma 102		AMC# 369788	25	6N	15W
Yuma 103		AMC# 369789	25	6N	15W
Yuma 104		AMC# 369790	30	6N	14W
Yuma 105		AMC# 369791	30	6N	14W
Yuma 106		AMC# 369792	30	6N	14W
Yuma 107	L	AMC# 369793	30	6N	14W
Yuma 26	T	AMC# 369796	24	6N	15W
Yuma 27		AMC# 369797	24	6N	15W
Yuma 28	L	AMC# 369798	24	6N	15W
Yuma 31	7	AMC# 369801	24	6N	15W
Yuma 32		AMC# 369802	24	6N	15W
Yuma 33		AMC# 369803	24	6N	15W
Yuma 34		AMC# 369804	25	6N	15W
Yuma 35		AMC# 369805	25	6N	15W
Yuma 36		AMC# 369806	25	6N	15W
Yuma 37		AMC# 369807	24	6N	15W
Yuma 38		AMC# 369808	24	6N	15W
Yuma 39		AMC# 369809	24	6N	15W
Yuma 40	L	AMC# 369810	24	6N	15W
Yuma 45	r	AMC# 369815	24	6N	15W
Yuma 46		AMC# 369816	24	6N	15W
Yuma 47		AMC# 369817	24	6N	15W
Yuma 48		AMC# 369818	24	6N	15W
Yuma 49		AMC# 369819	24	6N	15W
Yuma 50		AMC# 369820	25	6N	15W
Yuma 51		AMC# 369821	25	6N	15W
Yuma 52		AMC# 369822	25	6N	15W
Yuma 53		AMC# 369823	25	6N	15W
Yuma 54		AMC# 369824	25	6N	15W
Yuma 55	L	AMC# 369825	25	6N	15W

RECEIVED
 JUL 1 10 00 AM '06
 PHOENIX, ARIZONA
 STATE OF ARIZONA
 DEPARTMENT OF REVENUE

Yuma 56	AMC# 369826	25	6N	15W
Yuma 57	AMC# 369827	26	6N	15W
Yuma 58	AMC# 369828	26	6N	15W
Yuma 59	AMC# 369829	26	6N	15W
Yuma 60	AMC# 369830	26	6N	15W
Yuma 61	AMC# 369831	26	6N	15W
Yuma 62	AMC# 369832	26	6N	15W
Yuma 63	AMC# 369833	26	6N	15W
Yuma 64	AMC# 369834	26	6N	15W
Yuma 65	AMC# 369835	23	6N	15W
Yuma 66	AMC# 369836	23	6N	15W
Yuma 67	AMC# 369837	23	6N	15W
Yuma 68	AMC# 369838	23	6N	15W
Yuma 69	AMC# 369839	23	6N	15W
Sub-Total: 45				
North Yuma				
North Yuma #11	AMC# 371331	19	6N	14W
North Yuma #12	AMC# 371332	19	6N	14W
North Yuma #13	AMC# 371333	19	6N	14W
North Yuma #14	AMC# 371334	19	6N	14W
Sub-Total: 4				
SE YUMA				
SE YUMA #18	AMC378854	36	6N	15W
SE YUMA #19	AMC378855	31	6N	14W
SE YUMA #20	AMC378856	31	6N	14W
SE YUMA #21	AMC378857	31	6N	14W
SE YUMA #22	AMC378858	31	6N	14W
SE YUMA #23	AMC378859	31	6N	14W
SE YUMA #24	AMC378860	31	6N	14W
SE YUMA #31	AMC378867	31	6N	14W
SE YUMA #32	AMC378868	31	6N	14W
SE YUMA #33	AMC378869	31	6N	14W
SE YUMA #34	AMC378870	31	6N	14W
SE YUMA #35	AMC378871	31	6N	14W
SE YUMA #36	AMC378872	31	6N	14W
SE YUMA #37	AMC378873	31	6N	14W
SE YUMA #38	AMC378874	31	6N	14W
SE YUMA #53	AMC378889	32	6N	14W

RECEIVED
 MARIETTA
 016 JUL 11 P 2:01 PM
 HOENIX, AZ

SE YUMA #54	AMC378890	32	6N	14W
SE YUMA #55	AMC378891	32	6N	14W
SE YUMA #56	AMC378892	32	6N	14W
SE YUMA #67	AMC378903	32	6N	14W
SE YUMA #68	AMC378904	32	6N	14W
SE YUMA #69	AMC378905	29	6N	14W
SE YUMA #70	AMC378906	29	6N	14W
SE YUMA #71	AMC378907	29	6N	14W
SE YUMA #72	AMC378908	29	6N	14W
SE YUMA #73	AMC378909	29	6N	14W
SE YUMA #74	AMC378910	29	6N	14W
SE YUMA #75	AMC378911	29	6N	14W
SE YUMA #76	AMC378912	20	6N	14W
SE YUMA #77	AMC378913	20	6N	14W
SE YUMA #78	AMC378914	20	6N	14W
SE YUMA #81	AMC378917	32	6N	14W
SE YUMA #82	AMC378918	32	6N	14W
SE YUMA #83	AMC378919	32	6N	14W
SE YUMA #84	AMC378920	29	6N	14W
SE YUMA #85	AMC378921	29	6N	14W
SE YUMA #86	AMC378922	29	6N	14W
SE YUMA #87	AMC378923	29	6N	14W
SE YUMA #88	AMC378924	29	6N	14W
SE YUMA #89	AMC378925	29	6N	14W
SE YUMA #90	AMC378926	29	6N	14W
SE YUMA #91	AMC378927	29	6N	14W
SE YUMA #92	AMC378928	20	6N	14W
SE YUMA #93	AMC378929	20	6N	14W
SE YUMA #94	AMC378930	28	6N	14W
SE YUMA #95	AMC378931	28	6N	14W
SE YUMA #96	AMC378932	28	6N	14W
SE YUMA #104	AMC378940	28	6N	14W
SE YUMA #105	AMC378941	33	6N	14W
SE YUMA #106	AMC378942	33	6N	14W
Subtotal: 50				

SE YUMA Staked in 2015				FHC	BLM
SE YUMA #57	AMC435106	32	6N	14W	
SE YUMA #58	AMC435107	32	6N	14W	
SE YUMA #59	AMC435108	32	6N	14W	
SE YUMA #60	AMC435109	32	6N	14W	
SE YUMA #61	AMC435110	32	6N	14W	
SE YUMA #62	AMC435111	32	6N	14W	
SE YUMA #63	AMC435112	32	6N	14W	
SE YUMA #64	AMC435113	32	6N	14W	
SE YUMA #65	AMC435114	32	6N	14W	
SE YUMA #66	AMC435115	32	6N	14W	
SE YUMA #79	AMC435116	32	6N	14W	
SE YUMA #80	AMC435117	32	6N	14W	
SE YUMA #97	AMC435118	32	6N	14W	
SE YUMA #98	AMC435119	32	6N	14W	
SE YUMA #99	AMC435120	32	6N	14W	
SE YUMA #100	AMC435121	32	6N	14W	
SE YUMA #101	AMC435122	32	6N	14W	
SE YUMA #102	AMC435123	32	6N	14W	
SE YUMA #103	AMC435124	32	6N	14W	
SE YUMA #107	AMC435125	32	6N	14W	
SE YUMA #108	AMC435126	32	6N	14W	
SE YUMA #109	AMC435127	32	6N	14W	
SE YUMA #114	AMC435128	32	6N	14W	
SE YUMA #115	AMC435129	32	6N	14W	
SE YUMA #116	AMC435130	32	6N	14W	
SE YUMA #117	AMC435131	32	6N	14W	
SE YUMA #118	AMC435132	32	6N	14W	
SE YUMA #119	AMC435133	32	6N	14W	
SE YUMA #120	AMC435134	32	6N	14W	
SE YUMA #121	AMC435135	32	6N	14W	
SE YUMA #122	AMC435136	32	6N	14W	
SE YUMA #123	AMC435137	32	6N	14W	

FHC
 2016 JUL 1 P 2-07
 BLM

SE YUMA #46	AMC435476	31	6N	14W
SE YUMA #47	AMC435477	31	6N	14W
SE YUMA #48	AMC435478	31	6N	14W
SE YUMA #49	AMC435479	31	6N	14W
SE YUMA #130	AMC435480	31	6N	14W
SE YUMA #131	AMC435481	31	6N	14W
SE YUMA #132	AMC435482	6	5N	14W
SE YUMA #133	AMC435483	6	5N	14W
SE YUMA #134	AMC435484	6	5N	14W
SE YUMA #135	AMC435485	31	6N	14W
SE YUMA #136	AMC435486	32	6N	14W
SE YUMA #137	AMC435487	32	6N	14W
SE YUMA #138	AMC435488	32	6N	14W
SE YUMA #139	AMC435489	5	5N	14W
SE YUMA #140	AMC435490	5	5N	14W
SE YUMA #141	AMC435491	5	5N	14W
SE YUMA #142	AMC435492	5	5N	14W
SE YUMA #143	AMC435493	5	5N	14W
SE YUMA #144	AMC435494	5	5N	14W
SE YUMA #145	AMC435495	32	6N	14W
SE YUMA #146	AMC435496	32	6N	14W
SE YUMA #147	AMC435497	32	6N	14W
SE YUMA #148	AMC435498	32	6N	14W
SE YUMA #149	AMC435499	32	6N	14W
SUB-TOTAL: 56				
Grand Total: 249 mining claims				

RECEIVED
BLM AT CANTON OFFICE
2016 JUL 11 P 2:01
PHOENIX, ARIZONA

MagmaChem Exploration
PO Box 950
Sonoita, AZ 85637

RECEIVED
BUREAU OF LAND MANAGEMENT
7615 JUL 11 P 2:06
PHOENIX, ARIZONA



U.S. POSTAGE
PAID
SONOITA, AZ
85637
JUL 07 16
AMOUNT
\$1.15
R2304W119435-03

Bureau of Land Management
Arizona State Office
One North Central Ave, Ste 800
Phoenix AZ 85004-4427

United States Department of the Interior
Bureau of Land Management
 DIV OF LANDS, MINRLS & ENERGY
 ONE N CENTRAL AVE
 PHOENIX, AZ 85004 -4427
 Phone: 602-417-9200

Receipt

No: 3604297

Transaction #: 3707721	
Date of Transaction: 07/12/2016	
CUSTOMER:	
MAGMACHEM EXPLORATION INC PO BOX 950 SONOITA, AZ 85637-0950 US	

LINE #	QTY	DESCRIPTION	REMARKS	UNIT PRICE	TOTAL
1	1.00	LOCATABLE MINERALS / MINING CLAIMS- NOT NEW-UNADJUD, ONE AUTH NO. ONLY / MINING CLAIM MONEY RECEIVED CASES: AMC349474/\$38595.00	MAINT FEE 2017 / 249	- n/a -	38595.00
TOTAL:					\$38,595.00

PAYMENT INFORMATION					
1	AMOUNT:	38595.00	POSTMARKED:	07/07/2016	
	TYPE:	CHECK	RECEIVED:	07/11/2016	
	CHECK NO:	3607			
	NAME:	MAGMACHEM EXPLORATION INC PO BOX 950 SONOITA AZ 85637-0950 US			

REMARKS

This receipt was generated by the automated BLM Collections and Billing System and is a paper representation of a portion of the official electronic record contained therein.

NOTICE!!

These documents have been scanned!

Do not place un-scanned documents beneath this notice!

Do not remove this notice from this file!

GPO Jacket No. 560-102
Print Order 61540
Rise Business Services, LLC
Job=AZ15 5/6/2019



Box Number= AZ15022



Claim Begin-End: AMC435106-AMC435137

5 Miscellaneous



AZ15022-22

AMC434518-AMC435476

**NO
DOCUMENTS
FOUND**

NO DOCUMENTS FOUND
NO DOCUMENTS FOUND

NOTICE!!

These documents have been scanned!

Do not place un-scanned documents beneath this notice!

Do not remove this notice from this file!

GPO Jacket No. 560-102
Print Order 61540
Rise Business Services, LLC
Job=AZ15 5/6/2019



Box Number= AZ15022



Claim Begin-End: AMC435106-AMC435137

6 Location Notices-Amendments and Supporting Documents



AZ15022-22

AMC434518-AMC435476

MINING CLAIM STATUS REPORT

Data Entered: 11/30/15

MTP Checked By: 11/30/15 Rm
GEO Checked By: 11/30/15 Rm

LEAD SERIAL NUMBER: AMC 435106 thru AMC 435137

NUMBER OF CLAIMS & TYPE:

32 LODE
PLACER
ASSOCIATION PLACER
MILL SITE
TUNNEL SITE

CHARGES:

Location Fee @ \$37 = \$ 1184
Processing Fee @ \$20 = \$ 640
Maintenance Fee @ \$155 = \$ 4960
Add'l Maint Fee for Assoc Placer = \$
SUBTOTAL \$ 6784.00
Other Fees \$
Other Fees \$
TOTAL \$ 6784.00

TOTAL ACREAGE: Per Claim
(Placer Only)

NUMBER OF LOCATORS:

DOCUMENTS RECEIVED VIA: Over-the-Counter [] Mail [] TIMELY FILED: Yes [] No []

LEGAL DESCRIPTION: T 6N R 14W SEC 32, 33 28, 29, 32, 33
T R SEC 28, 29
T R SEC
T R SEC
T R SEC

BLM [] FOREST SERVICE [] SUBJ TO PL 359: Yes [] No []
WILDERNESS AREA []

SPLIT ESTATE: N/A [] SX [] PX [] OTHER []
SRHA [] Was proper Notice filed if located on SHRA Land? Yes [] No []

RECONVEYED MINERALS ON BLM LAND REQUIRE OPENING ORDER FROM 1944 TO 1993:
Open to Entry On N/A []

COMMENTS/STATUS: VOID [] PARTIALLY VOID [] PVT MINERALS [] WITHDRAWN LANDS []
OTHER []

AMC 435118 - 435122 AND 435127 - 435137 STATE LOCATION MAINTENANCE IN SECTION 28. USED MAPS FOR LLD.

[] Claimant acknowledges that portions of the following claim(s) site(s) may be void or voidable.

Printed Name of Claimant Signature of Claimant

*****FINAL ADJUDICATION*****

DATE 3/14/2016 INITIALS Rm

AMC 435106

Merrill Palmer
P O Box 119
Oxbow, OR
97840

LOCATION NOTICE FOR LODE MINING CLAIM

NOTICE IS HEREBY GIVEN that the SE YUMA #57
_____ lode mining claim has been located
by Merrill Palmer whose current mailing
address is P.O. Box 119 Oxbow
Oregon 97840

BLM
Date
Stamp

PHOENIX, AZ

2015 NOV 20 P 12:36

RECEIVED
BLM AZ STATE OFFICE

The general course of this claim is WEST TO EAST and it is situated in LA-PAZ
County, Arizona. This claim is 1450 feet in length and 600 feet in width. This claim runs
from the location monument on which this location notice is posted approximately 1400 feet in a
WEST direction to the WEST end line and 50 feet in a EAST direction to the
EAST end line. This claim is marked by six monuments, one at each corner and one at the center of each
end line of the claim.

The location monument on which this notice is posted is situated within Section 32, Township 6N
Range 14 W, Gila Salt River Base and Meridian, Arizona and this claim encompasses portions
of the following quarter section (s), section (s), Township (s) and Range (s) NW 1/4 Sec 32
T 6N, R 14 W

Gila Salt River Base and Meridian, Arizona.

The locality of this claim with reference to some ~~antecedent~~ subject or permanent monument and additional information
(if any) concerning its locality are as follows: 2000 FT. EAST AND 900 FT SOUTH FROM
THE PERMANENT MONUMENT FOR THE SE CORNER SEC. 25
AND THE NE CORNER SEC. 36 T 6N R 15 W

DATED AND POSTED on the ground this 2 day of SEPT., 2015.

LOCATOR (s) Merrill Palmer

Form MCF100
Revised July 2005

AMC435106

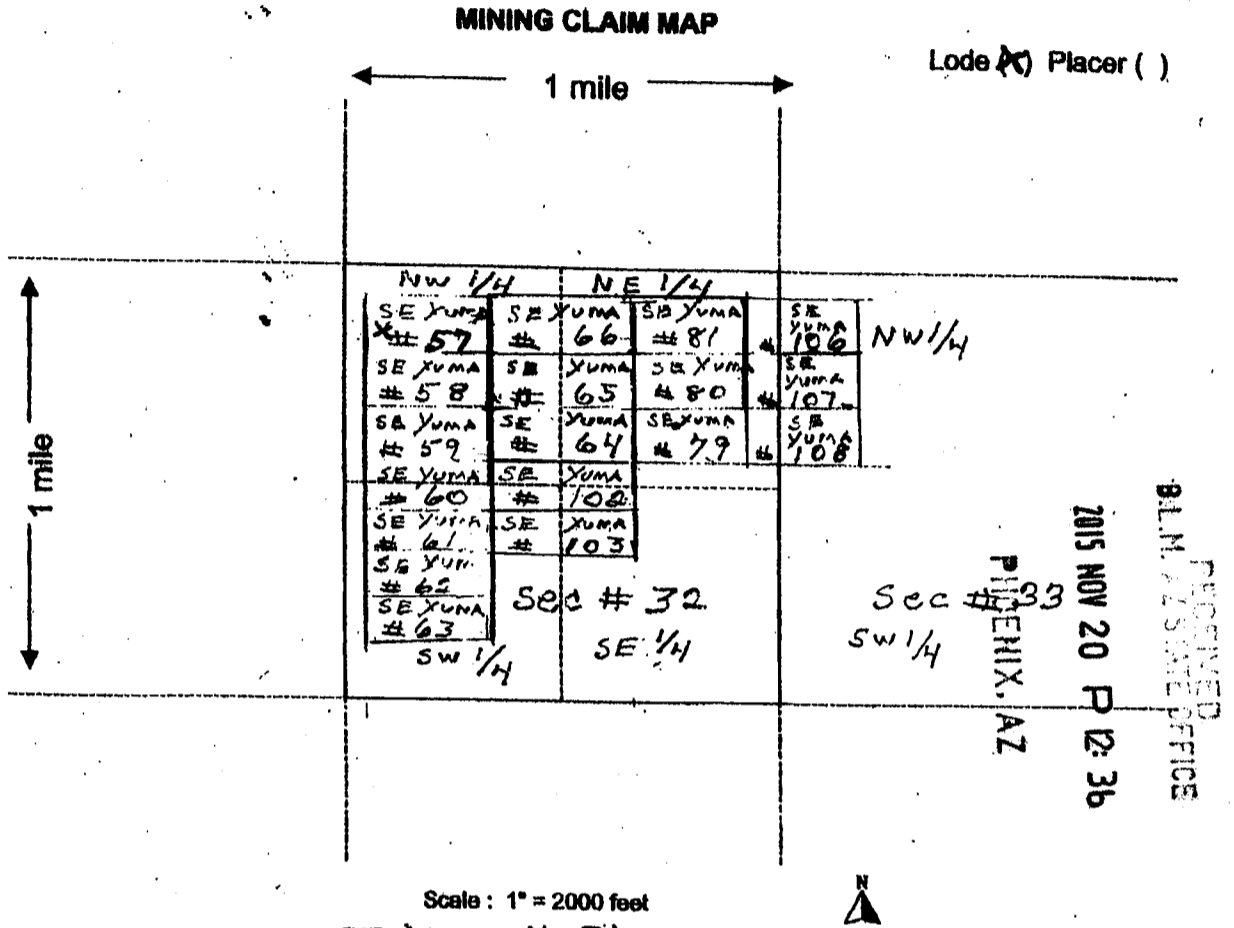

RECEIVED
B.L.M. DISTRICT OFFICE

2015 NOV 20 P 12:36

PHOENIX, AZ

AMC435106

1. The above map depicts the SE YUMA #57 mining claim, which is located in Section (s) 32, Township 6 N, Range 14 W, Gila and Salt River Base and Meridian, LA - PAZ County, Arizona.
2. The type of corner and location monuments used are as follows: 2"x2"x5' wooden Post-Metal Tags Attached
3. The bearings and distances in degrees and feet between claim corners are as depicted on the map.

Form MCF100a
Revised July 2005

This form is available from the Arizona Department of Mines & Mineral Resources and may be reproduced.

Merrill Palmer
P O Box 119
Oxbow, OR
97840

LOCATION NOTICE FOR LOBE MINING CLAIM

NOTICE IS HEREBY GIVEN that the SE YUMA #58
lobe mining claim has been located
by Merrill Palmer whose current mailing
address is P.O. Box 119 Oxbow
Oregon, 97840

RECEIVED
BLM FIELD OFFICE
2015 NOV 20 P 12:36
PHOENIX, AZ
BLM
Date
Stamp

The general course of this claim is West To East and it is situated in LA-PAZ
County, Arizona. This claim is 1450 feet in length and 600 feet in width. This claim runs
from the location monument on which this location notice is posted approximately 1400 feet in a
West direction to the West end line and 50 feet in a East direction to the
East end line. This claim is marked by six monuments, one at each corner and one at the center of each
end line of the claim.

The location monument on which this notice is posted is situated within Section 32, Township 6N
Range 14 W, Gila Salt River Base and Meridian, Arizona and this claim encompasses portions
of the following quarter section (s), section (s), Township (s) and Range (s) NW 1/4 Sec. 32
T 6N, R 14 W

Gila Salt River Base and Meridian, Arizona.
The locality of this claim with reference to some ~~subject~~ subject or permanent monument and additional information
(if any) concerning its locality are as follows: 7000 FT. EAST AND 1500 FT South From
The PERMANENT MONUMENT For The SE CORNER Sec. 25
AND The NE CORNER Sec. 26 T 6N R 15 W

DATED AND POSTED on the ground this 2 day of Sept., 2015.

LOCATOR (s) Merrill Palmer

Form MCF100
Revised July 2005

AHC435107

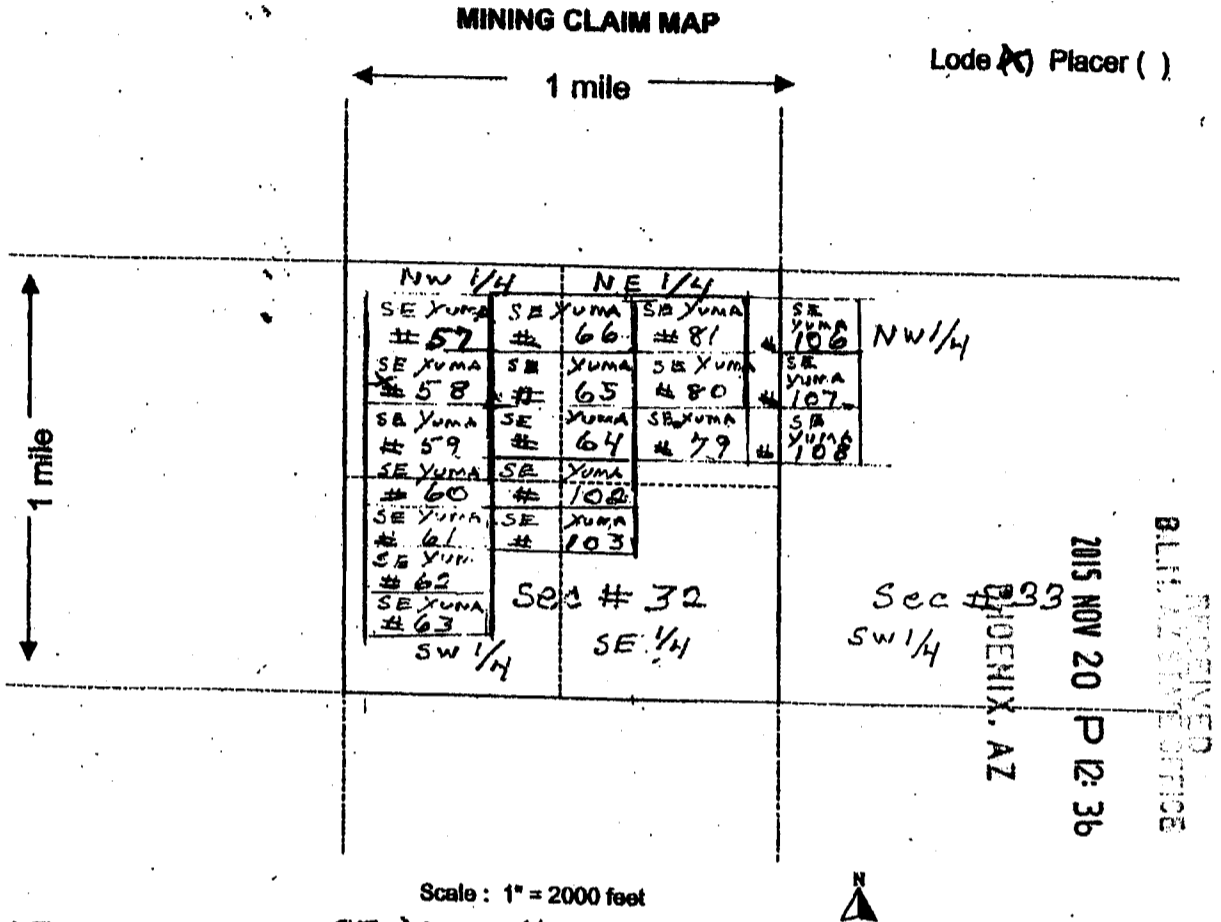

1. The above map depicts the SE YUMA # 58 mining claim, which is located in Section (s) 32, Township 6 N, Range 14 W, Gila and Salt River Base and Meridian, LA - PAZ County, Arizona.
2. The type of corner and location monuments used are as follows: 2'x2'x5' wooden Post-Metal Tags Attached
3. The bearings and distances in degrees and feet between claim corners are as depicted on the map.

Form MCF100a
Revised July 2005

This form is available from the Arizona Department of Mines & Mineral Resources and may be reproduced.

AHC435107

Merrill Palmer
P O Box 119
Oxbow, OR
97840

LOCATION NOTICE FOR LOPE MINING CLAIM

NOTICE IS HEREBY GIVEN that the SE YUMA #59
lode mining claim has been located
by Merrill Palmer whose current mailing
address is P.O. Box 119 Oxbow
OREGON, 97840

RECORDED
BLM, AZ STATE OFFICE
NOV 20 P 12:36
PHOENIX, AZ
BLM
Date
Stamp

The general course of this claim is WEST TO EAST and it is situated in LA-PAZ
County, Arizona. This claim is 1450 feet in length and 600 feet in width. This claim runs
from the location monument on which this location notice is posted approximately 1400 feet in a
WEST direction to the WEST end line and 50 feet in a EAST direction to the
EAST end line. This claim is marked by six monuments, one at each corner and one at the center of each
end line of the claim.

The location monument on which this notice is posted is situated within Section 32 Township 6N
Range 14 W, Gila Salt River Base and Meridian, Arizona and this claim encompasses portions
of the following quarter section (s), section (s), Township (s) and Range (s) NW 1/4 Sec 32
T 6 N, R 14 W
Gila Salt River Base and Meridian, Arizona.

The locality of this claim with reference to some ~~antiquated~~ subject or permanent monument and additional information
(if any) concerning its locality are as follows: 7000 FT. EAST AND 2100 FT SOUTH FROM
THE PERMANENT MONUMENT FOR THE SE CORNER SEC. 25
AND THE NE CORNER SEC. 36 T 6 N R 15 W

DATED AND POSTED on the ground this 2 day of SEPT., 2015.

LOCATOR (s) Merrill Palmer

Form MCF100
Revised July 2005

AHC435108

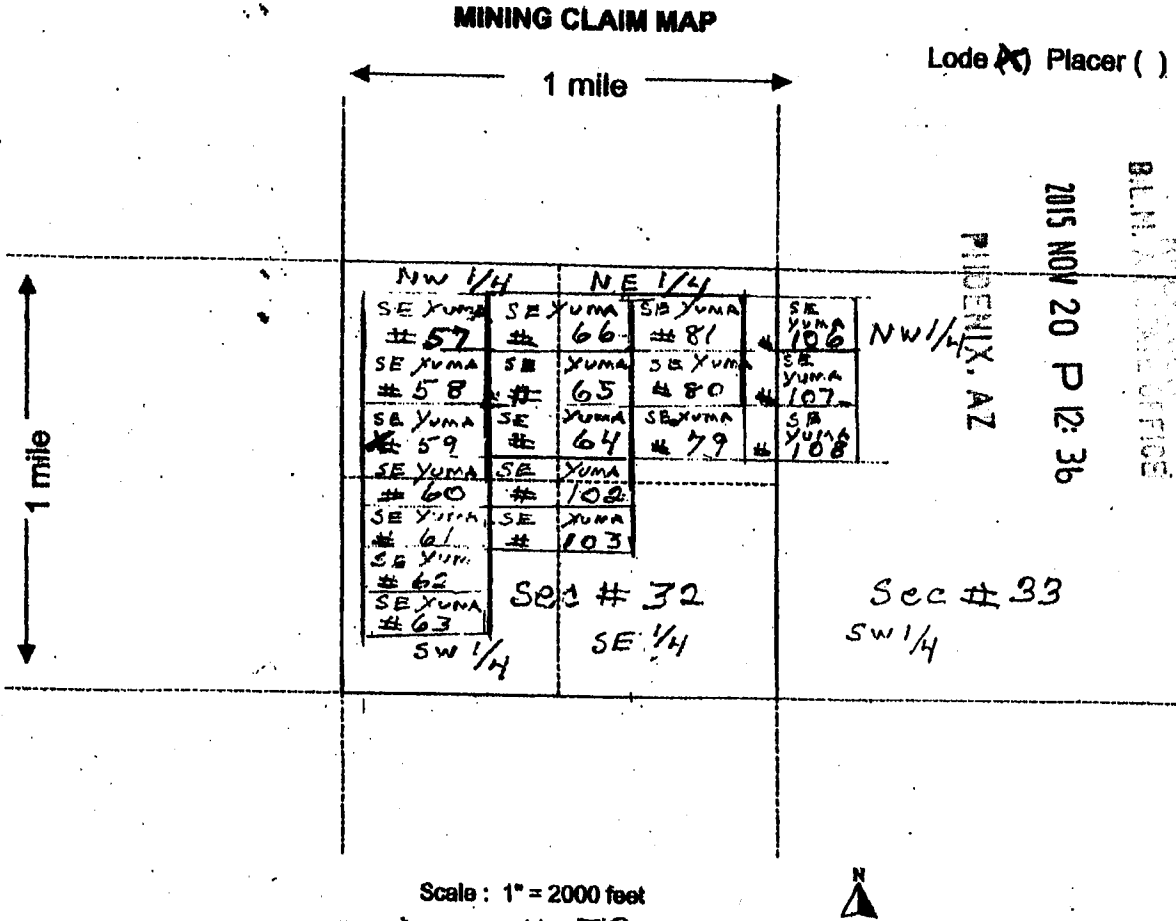

1. The above map depicts the SE YUMA #59 mining claim, which is located in Section (s) 32, Township 6 N, Range 14 W, Gila and Salt River Base and Meridian, LA - PAZ County, Arizona.
2. The type of corner and location monuments used are as follows: 2'x2'x5' wooden Post-Metal Tags Attached
3. The bearings and distances in degrees and feet between claim corners are as depicted on the map.

Form MCF100a
Revised July 2005

This form is available from the Arizona Department of Mines & Mineral Resources and may be reproduced.

AHC435108

Merrill Palmer
P O Box 119
Oxbow, OR
97840

LOCATION NOTICE FOR LODE MINING CLAIM

NOTICE IS HEREBY GIVEN that the SE YUMA #60
lode mining claim has been located
by Merrill Palmer whose current mailing
address is P.O. Box 119 Oxbow
OREGON 97840

BLM
Date
Stamp
2015 NOV 20 P 12:37
PHOENIX, AZ

The general course of this claim is WEST TO EAST and it is situated in LA-PAZ
County, Arizona. This claim is 1450 feet in length and 600 feet in width. This claim runs
from the location monument on which this location notice is posted approximately 1400 feet in a
WEST direction to the WEST end line and 50 feet in a EAST direction to the
EAST end line. This claim is marked by six monuments, one at each corner and one at the center of each
end line of the claim.

The location monument on which this notice is posted is situated within Section 32, Township 6N
Range 14 W, Gila Salt River Base and Meridian, Arizona and this claim encompasses portions
of the following quarter section (s), section (s), Township (s) and Range (s) NW 1/4 / SW 1/4
Sec 32, T6N, R14W

Gila Salt River Base and Meridian, Arizona.

The locality of this claim with reference to some ~~existing~~ subject or permanent monument and additional information
(if any) concerning its locality are as follows: 7000 FT. EAST AND 2700 FT SOUTH FROM
THE PERMANENT MONUMENT FOR THE SE CORNER SEC. 25
AND THE NE CORNER SEC. 36 T6N R15W

DATED AND POSTED on the ground this 2 day of SEPT., 2015.

LOCATOR (s) Merrill Palmer

Form MCF100
Revised July 2005

ANCL35109

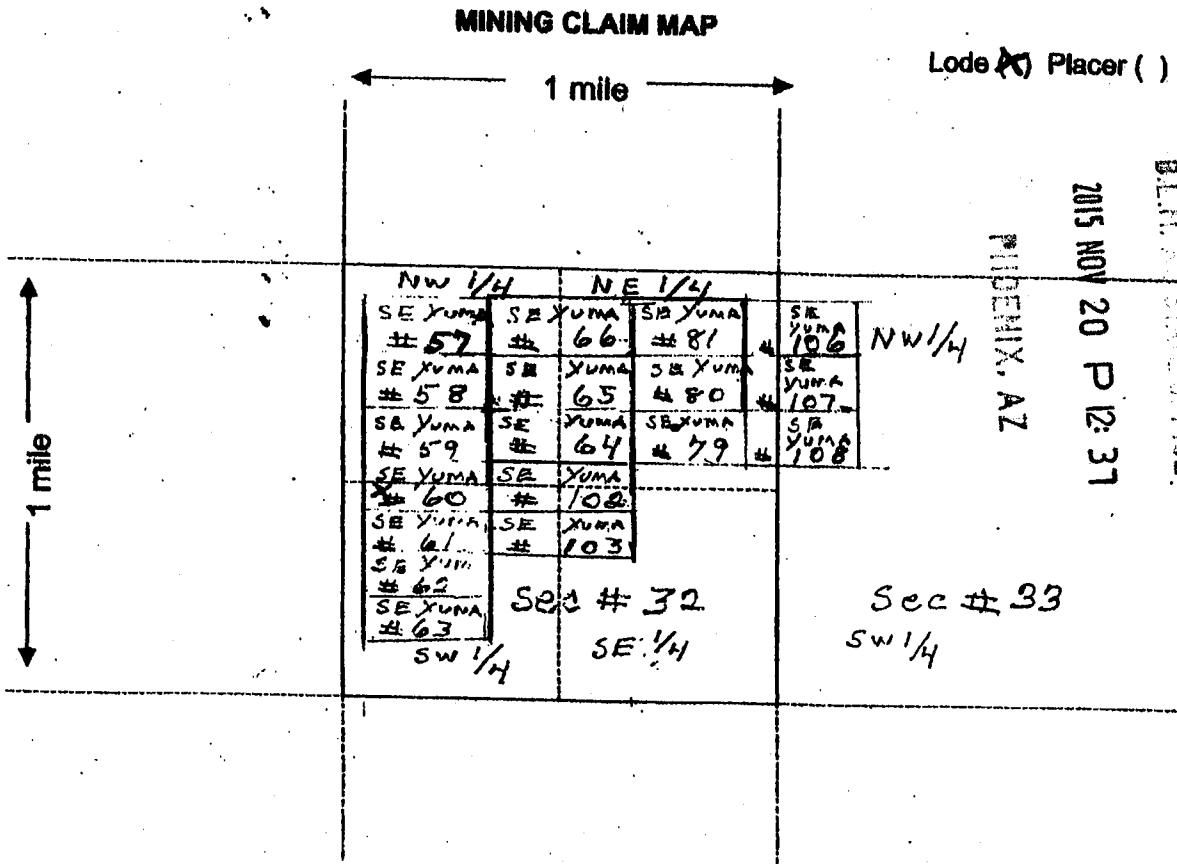

- The above map depicts the SE YUMA #60 mining claim, which is located in Section (s) 32, Township 6 N, Range 14 W, Gila and Salt River Base and Meridian, LA - PAZ County, Arizona.
- The type of corner and location monuments used are as follows: 2'x2'x5' wooden Post-Metal Tags Attached
- The bearings and distances in degrees and feet between claim corners are as depicted on the map.

Form MCF100a
Revised July 2005

This form is available from the Arizona Department of Mines & Mineral Resources and may be reproduced.

AN0435109

Merrill Palmer
P O Box 119
Oxbow, OR
97840

LOCATION NOTICE FOR LODE MINING CLAIM

NOTICE IS HEREBY GIVEN that the SE YUMA #61
_____ lode mining claim has been located
by Merrill Palmer whose current mailing
address is P.O. Box 119 Oxbow
OREGON, 97840

RECORDED
LA PAZ STATE OFFICE
2015 NOV 20 P 12:37
PHOENIX, AZ
BLM
Date
Stamp

The general course of this claim is WEST TO EAST and it is situated in LA-PAZ
County, Arizona. This claim is 1450 feet in length and 600 feet in width. This claim runs
from the location monument on which this location notice is posted approximately 50 feet in a
WEST direction to the WEST end line and 1400 feet in a EAST direction to the
EAST end line. This claim is marked by six monuments, one at each corner and one at the center of each
end line of the claim.

The location monument on which this notice is posted is situated within Section 32 Township 6N
_____, Range 14 W, Gila Salt River Base and Meridian, Arizona and this claim encompasses portions
of the following quarter section (s), section (s), Township (s) and Range (s) SW 1/4 Sec 32
T 6 N, R 14 W

Gila Salt River Base and Meridian, Arizona.

The locality of this claim with reference to some ~~antiquity~~ subject or permanent monument and additional information
(if any) concerning its locality are as follows: 7000 FT. EAST AND 3300 FT SOUTH FROM
THE PERMANENT MONUMENT FOR THE SE CORNER SEC. 25
AND THE NE CORNER SEC. 36 T 6 N R 15 W

DATED AND POSTED on the ground this 2 day of SEPT., 2015.

LOCATOR (s) Merrill Palmer

Form MCF100
Revised July 2005

AN 435110

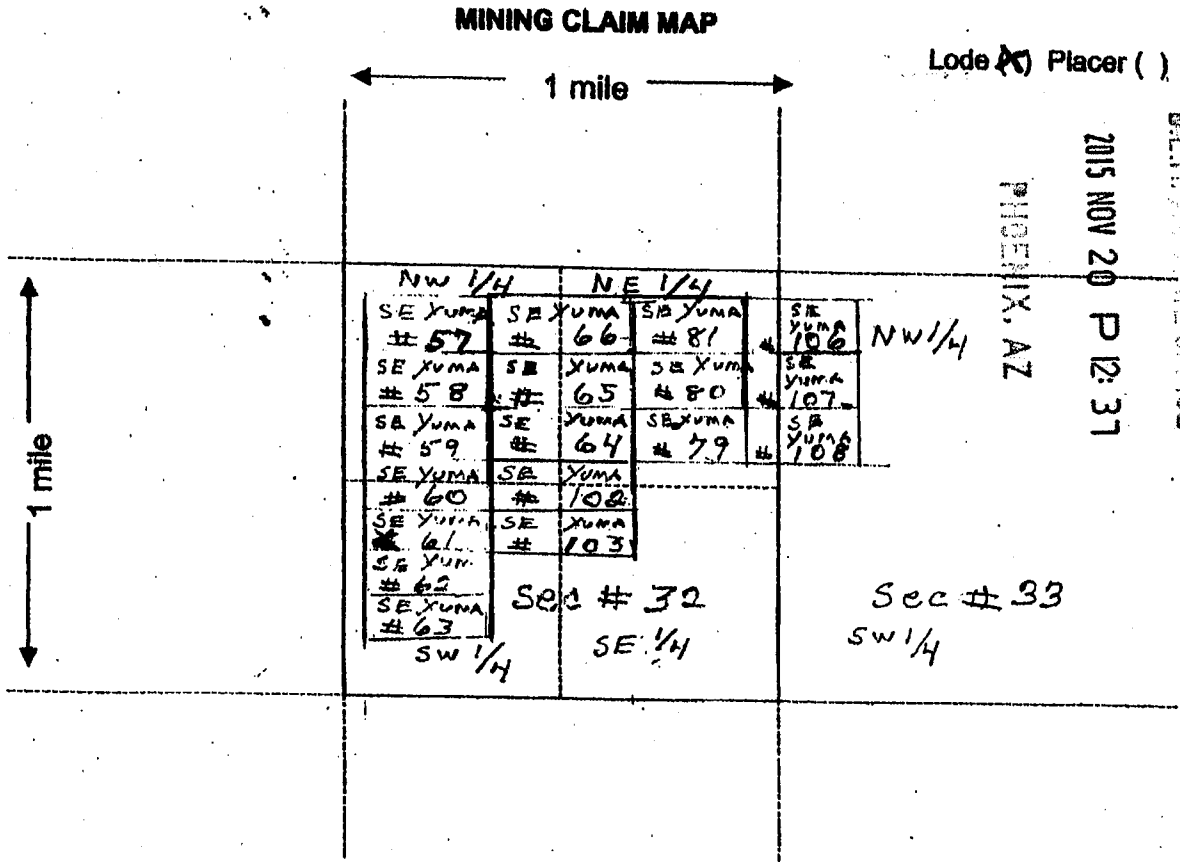

1. The above map depicts the SE YUMA # 61 mining claim, which is located in Section (s) 32, Township 6 N, Range 14 W, Gila and Salt River Base and Meridian, LA - PAZ County, Arizona.
2. The type of corner and location monuments used are as follows: 2" x 2" x 5' wooden Post - Metal Tags Attached
3. The bearings and distances in degrees and feet between claim corners are as depicted on the map.

Form MCF100a
Revised July 2005

This form is available from the Arizona Department of Mines & Mineral Resources and may be reproduced.

ARHC435110

Merrill Palmer
P O Box 119
Oxbow, OR
97840

LOCATION NOTICE FOR LODE MINING CLAIM

NOTICE IS HEREBY GIVEN that the SE YUMA #62
_____ lode mining claim has been located
by Merrill Palmer whose current mailing
address is P.O. Box 119 oxbow
Oregon 97840

BLM
Date
Stamp

PHOENIX, AZ

2015 NOV 20 P 12:37

The general course of this claim is West To East and it is situated in LA-PAZ
County, Arizona. This claim is 1450 feet in length and 600 feet in width. This claim runs
from the location monument on which this location notice is posted approximately 1400 feet in a
West direction to the West end line and 50 feet in a East direction to the
East end line. This claim is marked by six monuments, one at each corner and one at the center of each
end line of the claim.

The location monument on which this notice is posted is situated within Section 32, Township 6N
_____, Range 14 W, Gila Salt River Base and Meridian, Arizona and this claim encompasses portions
of the following quarter section (s), section (s), Township (s) and Range (s) SW 1/4 Sec 32
T 6N, R 14W

Gila Salt River Base and Meridian, Arizona.

The locality of this claim with reference to some ~~subject~~ subject or permanent monument and additional information
(if any) concerning its locality are as follows: 7000 FT. EAST AND 3900 FT South FROM
The PERMANENT MONUMENT For The SE CORNER Sec. 25
AND The NE CORNER Sec. 36 T 6N R 15 W

DATED AND POSTED on the ground this 2 day of SEPT., 2015.

LOCATOR (s) Merrill Palmer

Form MCF100
Revised July 2005

AMC435111

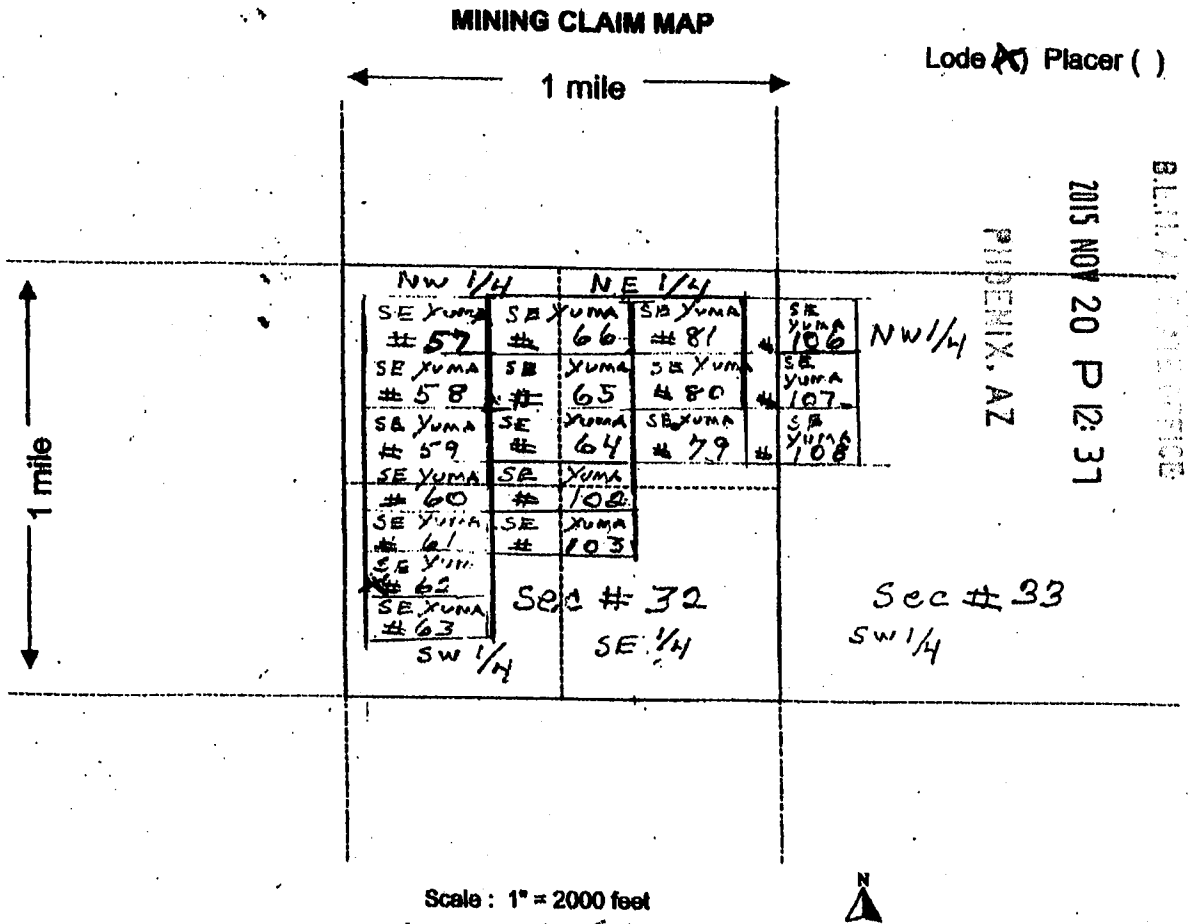

1. The above map depicts the SE YUMA # 62 mining claim, which is located in Section (s) 32, Township 6 N, Range 14 W, Gila and Salt River Base and Meridian, LA - PAZ County, Arizona.
2. The type of corner and location monuments used are as follows: 2" x 2" x 5' wooden Post-Metal Tags Attached
3. The bearings and distances in degrees and feet between claim corners are as depicted on the map.

Form MCF100a
Revised July 2005

This form is available from the Arizona Department of Mines & Mineral Resources and may be reproduced.

ANC4351111

Merrill Palmer
P O Box 119
Oxbow, OR
97840

LOCATION NOTICE FOR LODE MINING CLAIM

NOTICE IS HEREBY GIVEN that the SE YUMA #63
_____ lode mining claim has been located
by Merrill Palmer whose current mailing
address is P.O. Box 119 Oxbow
Oregon, 97840

BLM
Date
Stamp
PHOENIX, AZ
2015 NOV 20 P 12:31

The general course of this claim is WEST TO EAST and it is situated in LA-PAZ
County, Arizona. This claim is 1450 feet in length and 600 feet in width. This claim runs
from the location monument on which this location notice is posted approximately 1400 feet in a
WEST direction to the WEST end line and 50 feet in a EAST direction to the
EAST end line. This claim is marked by six monuments, one at each corner and one at the center of each
end line of the claim.

The location monument on which this notice is posted is situated within Section 32, Township 6N
_____, Range 14 W, Gila Salt River Base and Meridian, Arizona and this claim encompasses portions
of the following quarter section (s), section (s), Township (s) and Range (s) SW 1/4 Sec 32
T 6N, R 14 W

Gila Salt River Base and Meridian, Arizona.

The locality of this claim with reference to some ~~subject~~ or permanent monument and additional information
(if any) concerning its locality are as follows: 7000 FT. EAST AND 4500 FT SOUTH FROM
THE PERMANENT MONUMENT FOR THE SE CORNER SEC. 25
AND THE NE CORNER SEC. 36 T 6N R 15 W

DATED AND POSTED on the ground this 2 day of SEPT., 2015.

LOCATOR (s) Merrill Palmer

Form MCF100
Revised July 2005

AN04351121

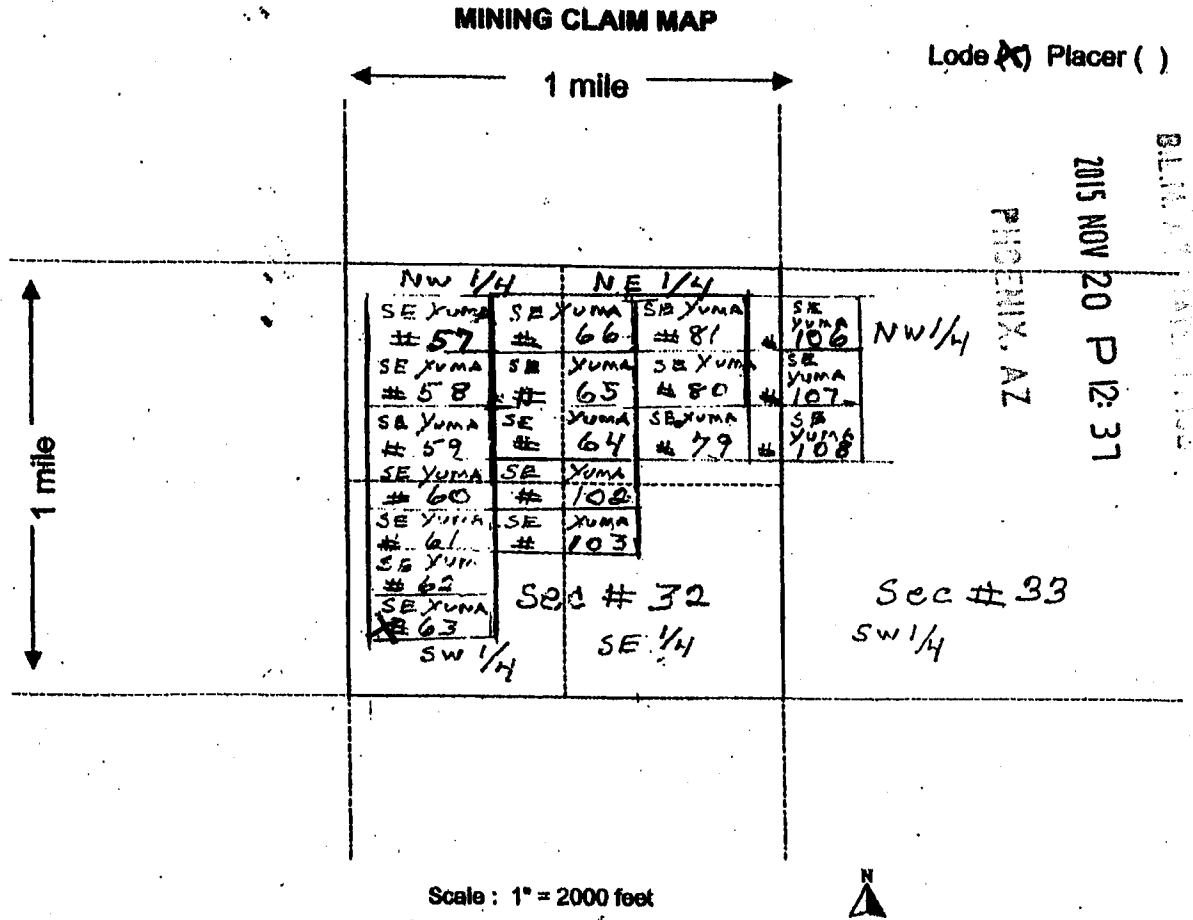

1. The above map depicts the SE YUMA # 63 mining claim, which is located in Section (s) 32, Township 6 N, Range 14 W, Gila and Salt River Base and Meridian, LA - PAZ County, Arizona.
2. The type of corner and location monuments used are as follows: 2" x 2" x 5' wooden POST-METAL TAGS ATTACHED
3. The bearings and distances in degrees and feet between claim corners are as depicted on the map.

Form MCF100a
Revised July 2005

This form is available from the Arizona Department of Mines & Mineral Resources and may be reproduced.

AN04351121

Merrill Palmer
P O Box 119
Oxbow, OR
97840

BLM
2015 NOV 20 P 12:31
PHOENIX, AZ

LOCATION NOTICE FOR LODE MINING CLAIM

NOTICE IS HEREBY GIVEN that the SE YUMA #64
_____ lode mining claim has been located
by Merrill Palmer whose current mailing
address is P.O. Box 119 oxbow
OREGON 97840

BLM
Date
Stamp

The general course of this claim is WEST TO EAST and it is situated in LA-PAZ
County, Arizona. This claim is 1450 feet in length and 600 feet in width. This claim runs
from the location monument on which this location notice is posted approximately 50 feet in a
WEST direction to the WEST end line and 1400 feet in a EAST direction to the
EAST end line. This claim is marked by six monuments, one at each corner and one at the center of each
end line of the claim.

The location monument on which this notice is posted is situated within Section 32, Township 6N
_____, Range 14 W, Gila Salt River Base and Meridian, Arizona and this claim encompasses portions
of the following quarter section (s), section (s), Township (s) and Range (s) NW 1/4 NE 1/4
Sec. 32, T6N, R14W

Gila Salt River Base and Meridian, Arizona.

The locality of this claim with reference to some ~~antiquated~~ subject or permanent monument and additional information
(if any) concerning its locality are as follows: 2000 FT. EAST AND 2100 FT SOUTH FROM
THE PERMANENT MONUMENT FOR THE SE CORNER SEC. 25
AND THE NE CORNER SEC. 36 T6N R15W

DATED AND POSTED on the ground this 2 day of SEPT., 2015.

LOCATOR (s) Merrill Palmer

Form MCF100
Revised July 2005

AMC435113

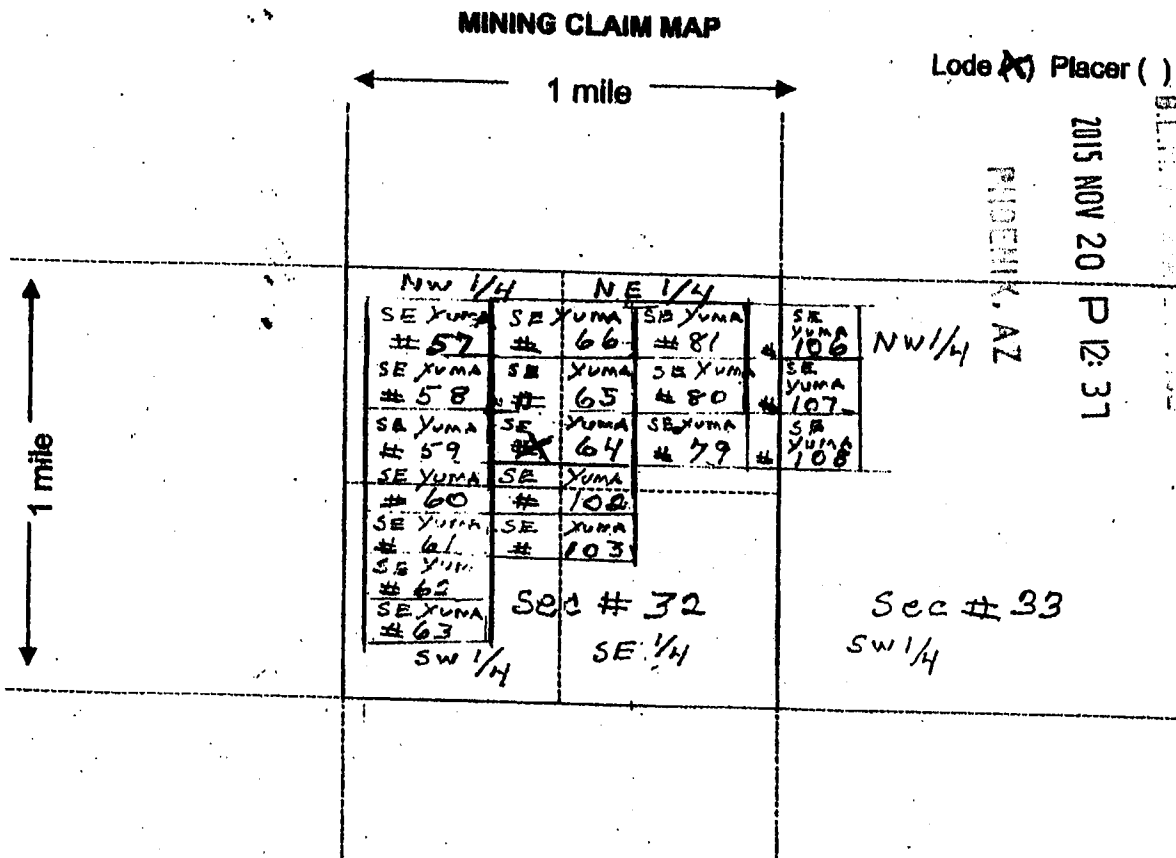

1. The above map depicts the SE YUMA # 64 mining claim, which is located in Section (s) 32, Township 6 N, Range 14 W, Gila and Salt River Base and Meridian, LA - PAZ County, Arizona.
2. The type of corner and location monuments used are as follows: 2" x 2" x 5' wooden Post-Metal Tags Attached
3. The bearings and distances in degrees and feet between claim corners are as depicted on the map.

Form MCF100a
Revised July 2005

This form is available from the Arizona Department of Mines & Mineral Resources and may be reproduced.

AMC4351131

Merrill Palmer
P O Box 119
Oxbow, OR
97840

LOCATION NOTICE FOR LODE MINING CLAIM

NOTICE IS HEREBY GIVEN that the SE YUMA #65
lode mining claim has been located
by Merrill Palmer whose current mailing
address is P.O. Box 119 Oxbow
OREGON, 97840

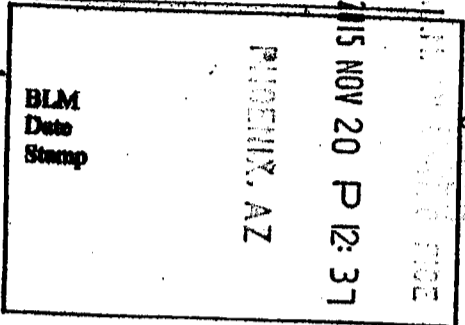

The general course of this claim is WEST TO EAST and it is situated in LA-PAZ
County, Arizona. This claim is 1450 feet in length and 600 feet in width. This claim runs
from the location monument on which this location notice is posted approximately 50 feet in a
WEST direction to the WEST end line and 1400 feet in a EAST direction to the
EAST end line. This claim is marked by six monuments, one at each corner and one at the center of each
end line of the claim.

The location monument on which this notice is posted is situated within Section 32, Township 6N
Range 14 W, Gila Salt River Base and Meridian, Arizona and this claim encompasses portions
of the following quarter section (s), section (s), Township (s) and Range (s) NW 1/4 / NE 1/4
Sec 32, T6N, R14 W

Gila Salt River Base and Meridian, Arizona.

The locality of this claim with reference to some ~~subject~~ or permanent monument and additional information
(if any) concerning its locality are as follows: 2000 FT. EAST AND 1500 FT SOUTH FROM
THE PERMANENT MONUMENT FOR THE SE CORNER SEC. 25
AND THE NE CORNER SEC. 36 T6N R15 W

DATED AND POSTED on the ground this 2 day of SEPT., 2015.

LOCATOR (s) Merrill Palmer

Form MCF100
Revised July 2005

This form is available from the Arizona Department of Mines & Mineral Resources and may be reproduced.

AHC435114

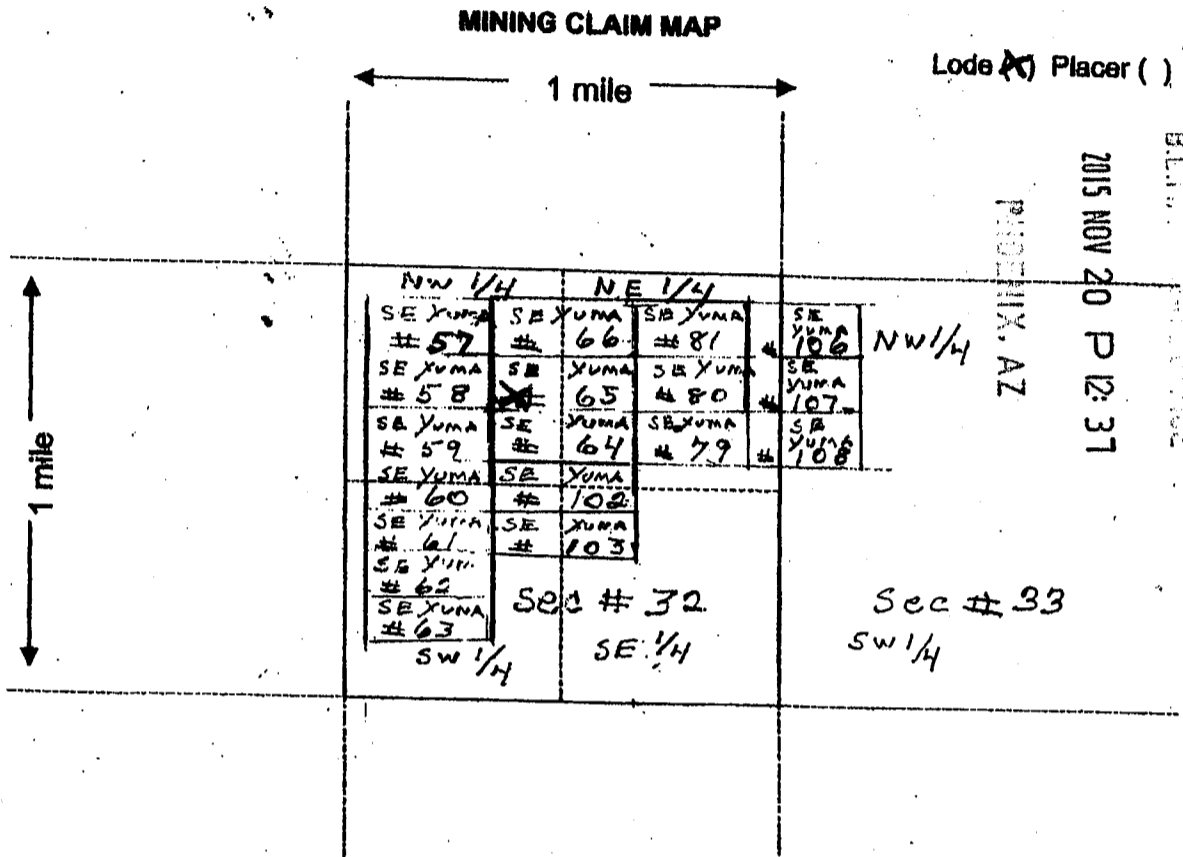

1. The above map depicts the SE YUMA # 65 mining claim, which is located in Section (s) 32, Township 6 N, Range 14 W, Gila and Salt River Base and Meridian, LA - PAZ County, Arizona.
2. The type of corner and location monuments used are as follows: 2" x 2" x 5' wooden Post - METAL TAGS ATTACHED
3. The bearings and distances in degrees and feet between claim corners are as depicted on the map.

Form MCF100a
Revised July 2005

This form is available from the Arizona Department of Mines & Mineral Resources and may be reproduced.

AMC435114

Merrill Palmer
P O Box 119
Oxbow, OR
97840

2015 NOV 20 P 12:37

BLM

LOCATION NOTICE FOR LORE MINING CLAIM

NOTICE IS HEREBY GIVEN that the SE YUMA #66
lore mining claim has been located
by Merrill Palmer whose current mailing
address is P.O. Box 119 oxbow
Oregon, 97840

BLM
Date
Stamp

PHOENIX, AZ

The general course of this claim is WEST TO EAST and it is situated in LA-PAZ
County, Arizona. This claim is 1450 feet in length and 600 feet in width. This claim runs
from the location monument on which this location notice is posted approximately 50 feet in a
WEST direction to the WEST end line and 1400 feet in a EAST direction to the
EAST end line. This claim is marked by six monuments, one at each corner and one at the center of each
end line of the claim.

The location monument on which this notice is posted is situated within Section 32, Township 6N
Range 14 W, Gila Salt River Base and Meridian, Arizona and this claim encompasses portions
of the following quarter section (s), section (s), Township (s) and Range (s) NW 1/4 / NE 1/4
Sec 32, T6N, R14W

Gila Salt River Base and Meridian, Arizona.

The locality of this claim with reference to some ~~subject~~ subject or permanent monument and additional information
(if any) concerning its locality are as follows: 2000 FT. EAST AND 900 FT SOUTH FROM
THE PERMANENT MONUMENT FOR THE SE CORNER SEC. 25
AND THE NE CORNER SEC. 36 T6N R15W

DATED AND POSTED on the ground this 2 day of SEPT., 2015.

LOCATOR (s) Merrill Palmer

Form MCP100
Revised July 2005

AHC435115

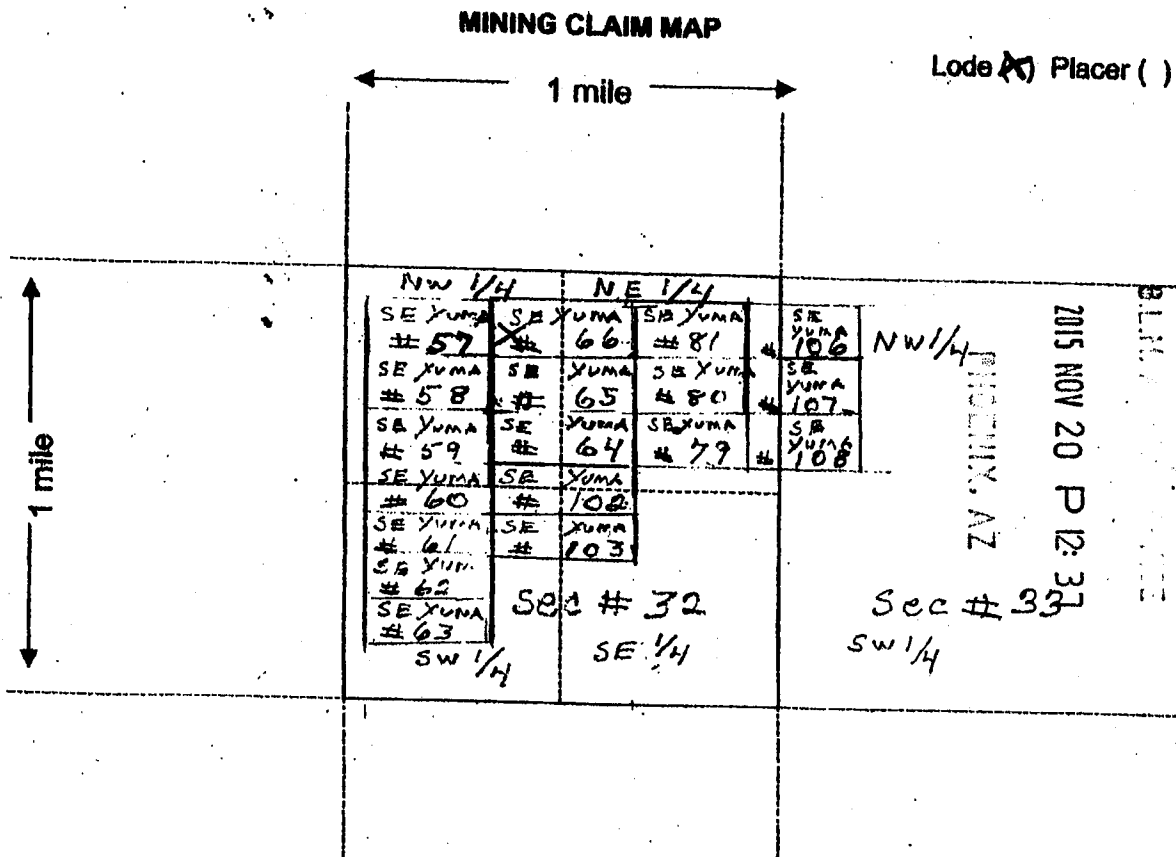

- The above map depicts the SE YUMA #66 mining claim, which is located in Section (s) 32, Township 6 N, Range 14 W, Gila and Salt River Base and Meridian, LA - PAZ County, Arizona.
- The type of corner and location monuments used are as follows: 2'x2'x5' wooden Post-Metal Tags Attached
- The bearings and distances in degrees and feet between claim corners are as depicted on the map.

Form MCF100a
Revised July 2005

This form is available from the Arizona Department of Mines & Mineral Resources and may be reproduced.

AMC435115

Merrill Palmer
P O Box 119
Oxbow, OR
97840

LOCATION NOTICE FOR LODE MINING CLAIM

NOTICE IS HEREBY GIVEN that the SE YUMA #79
_____ lode mining claim has been located
by Merrill Palmer whose current mailing
address is P.O. Box 119 oxbow
Oregon 97840

BLM
Date
Stamp

PHOENIX, AZ

2015 NOV 20 P 12:37

The general course of this claim is WEST TO EAST and it is situated in LA-PAZ
County, Arizona. This claim is 1450 feet in length and 600 feet in width. This claim runs
from the location monument on which this location notice is posted approximately 1400 feet in a
WEST direction to the WEST end line and 50 feet in a EAST direction to the
EAST end line. This claim is marked by six monuments, one at each corner and one at the center of each
end line of the claim.

The location monument on which this notice is posted is situated within Section 32, Township 6N
_____, Range 14 W, Gila Salt River Base and Meridian, Arizona and this claim encompasses portions
of the following quarter section (s), section (s), Township (s) and Range (s) NE 1/4 Sec. 32
T6N, R14W

Gila Salt River Base and Meridian, Arizona.

The locality of this claim with reference to some ~~established~~ or permanent monument and additional information
(if any) concerning its locality are as follows: 8450 FT. EAST AND 2100 FT SOUTH FROM
The PERMANENT MONUMENT FOR THE SE CORNER Sec. 25
AND THE NE CORNER Sec. 36 T6N R15W

DATED AND POSTED on the ground this 2 day of SEPT., 2015.

LOCATOR (s) Merrill Palmer

Form MCF100
Revised July 2005

AHC435116

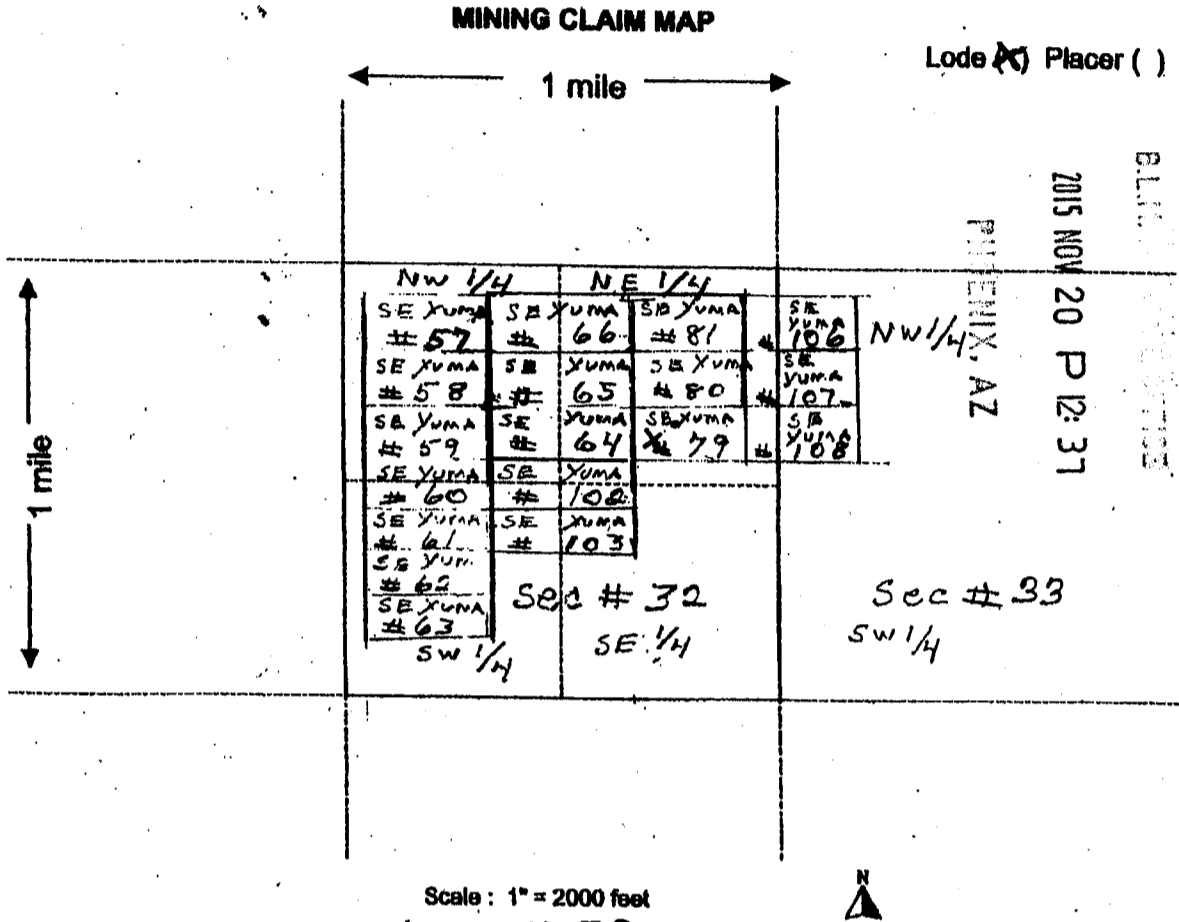

- The above map depicts the SE YUMA # 79 mining claim, which is located in Section (s) 32, Township 6 N, Range 14 W, Gila and Salt River Base and Meridian, LA - PAZ County, Arizona.
- The type of corner and location monuments used are as follows: 2" x 2" x 5' wooden Post-Metal Tags Attached
- The bearings and distances in degrees and feet between claim corners are as depicted on the map.

Form MCF100a
Revised July 2005

This form is available from the Arizona Department of Mines & Mineral Resources and may be reproduced.

AN0435116

Merrill Palmer
P O Box 119
Oxbow, OR
97840

LOCATION NOTICE FOR LODE MINING CLAIM

NOTICE IS HEREBY GIVEN that the SE YUMA #80
_____ lode mining claim has been located
by Merrill Palmer whose current mailing
address is P.O. Box 119 Oxbow
OREGON 97840

BLM
Date
Stamp
2015 NOV 20 P 12:37
PICTURE-AZ

The general course of this claim is WEST TO EAST and it is situated in LA-PAZ
County, Arizona. This claim is 1450 feet in length and 600 feet in width. This claim runs
from the location monument on which this location notice is posted approximately 1400 feet in a
WEST direction to the WEST end line and 50 feet in a EAST direction to the
EAST end line. This claim is marked by six monuments, one at each corner and one at the center of each
end line of the claim.

The location monument on which this notice is posted is situated within Section 32, Township 6N
_____, Range 14 W, Gila Salt River Base and Meridian, Arizona and this claim encompasses portions
of the following quarter section (s), section (s), Township (s) and Range (s) NE 1/4 Sec 32
T6N, R14W

Gila Salt River Base and Meridian, Arizona.

The locality of this claim with reference to some ~~contiguous~~ subject or permanent monument and additional information
(if any) concerning its locality are as follows: 8450 FT. EAST AND 1500 FT SOUTH FROM
THE PERMANENT MONUMENT FOR THE SE CORNER SEC. 25
AND THE NE CORNER SEC. 36 T6N R15W

DATED AND POSTED on the ground this 2 day of SEPT., 2015.

LOCATOR (s) Merrill Palmer

Form MCF100
Revised July 2005

AHC435117

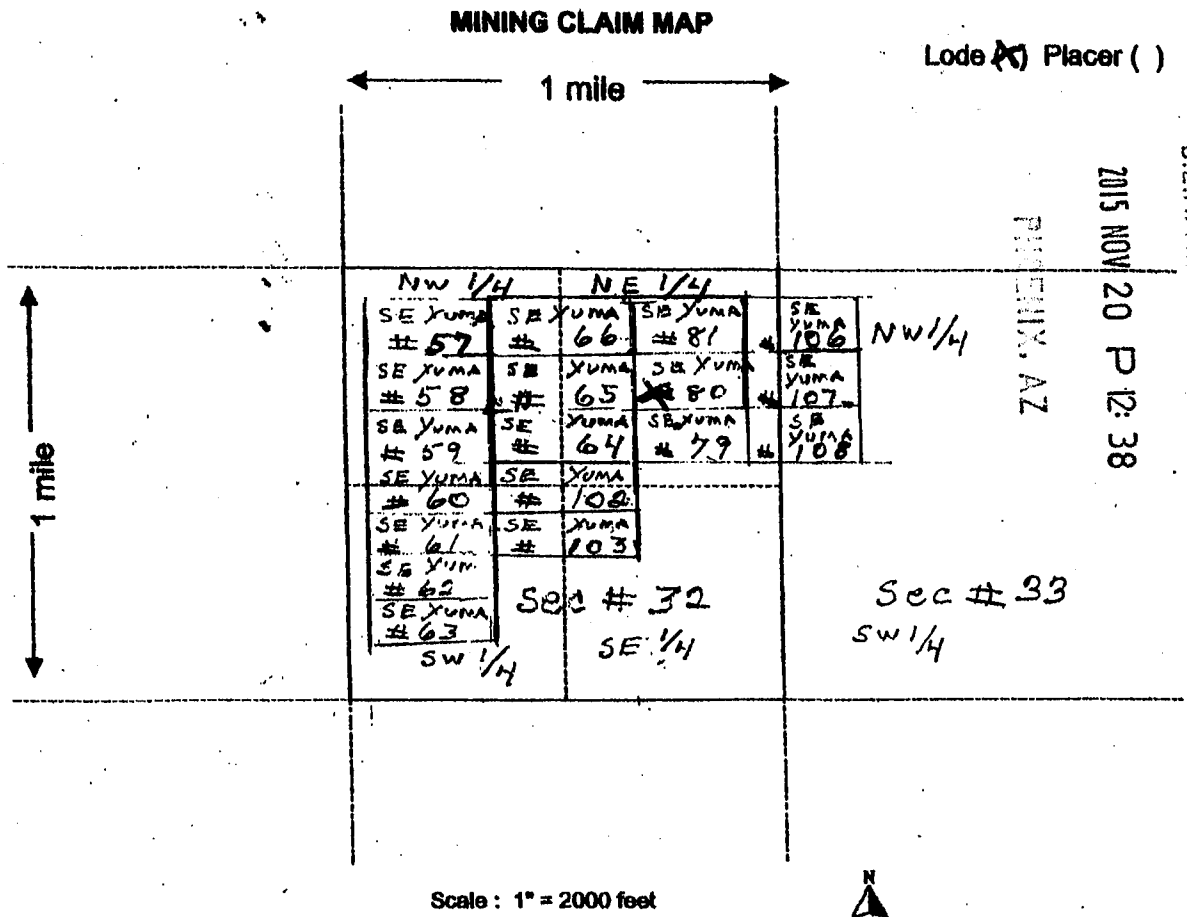

- The above map depicts the SE YUMA #80 mining claim, which is located in Section (s) 32, Township 6 N, Range 14 W, Gila and Salt River Base and Meridian, LA - PAZ County, Arizona.
- The type of corner and location monuments used are as follows: 2" x 2" x 5' wooden Post-Metal Tags Attached
- The bearings and distances in degrees and feet between claim corners are as depicted on the map.

Form MCF100a
Revised July 2005

This form is available from the Arizona Department of Mines & Mineral Resources and may be reproduced.

ANHC435117

Merrill Palmer
P O Box 119
Oxbow, OR
97840

LOCATION NOTICE FOR LORE MINING CLAIM

NOTICE IS HEREBY GIVEN that the SE YUMA #97
lore mining claim has been located
by Merrill Palmer whose current mailing
address is P.O. Box 119 Oxbow
OREGON, 97840

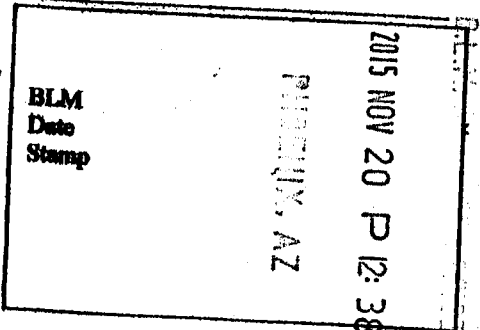

The general course of this claim is WEST TO EAST and it is situated in LA-PAZ
County, Arizona. This claim is 1450 feet in length and 600 feet in width. This claim runs
from the location monument on which this location notice is posted approximately 1400 feet in a
WEST direction to the WEST end line and 50 feet in a EAST direction to the
EAST end line. This claim is marked by six monuments, one at each corner and one at the center of each
end line of the claim.

The location monument on which this notice is posted is situated within Section 32, Township 6N
Range 14 W, Gila Salt River Base and Meridian, Arizona and this claim encompasses portions
of the following quarter section (s), section (s), Township (s) and Range (s) SE 1/4 Sec 29, SW 1/4
Sec 28, T6N, R14W
Gila Salt River Base and Meridian, Arizona.

The locality of this claim with reference to some ~~subject~~ or permanent monument and additional information
(if any) concerning its locality are as follows: 12600 FT. EAST AND 1000 FT NORTH FROM
THE PERMANENT MONUMENT FOR THE SE CORNER SEC. 25
AND THE NE CORNER SEC. 26 T6N R15W

DATED AND POSTED on the ground this 2 day of SEPT., 2015.

LOCATOR (s) Merrill Palmer

Form MCF100
Revised July 2005

AMC435118

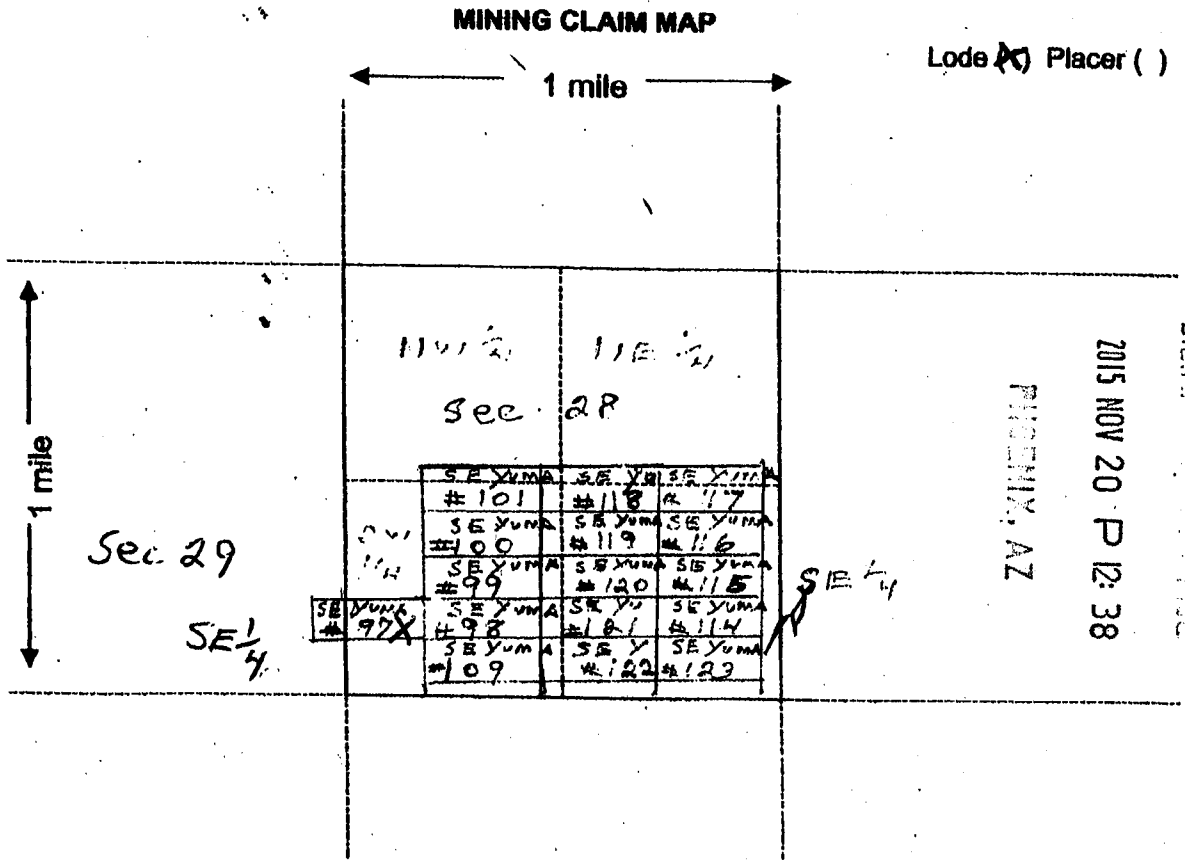

Scale : 1" = 2000 feet



- The above map depicts the SE YUMA # 97 mining claim, which is located in Section (s) 28, Township 6 N, Range 14 W, Gila and Salt River Base and Meridian, LA - PAZ County, Arizona.
- The type of corner and location monuments used are as follows: 2'x2'x5' wooden Post Metal Tags Attached
- The bearings and distances in degrees and feet between claim corners are as depicted on the map.

Form MCF100a
Revised July 2005

This form is available from the Arizona Department of Mines & Mineral Resources and may be reproduced.

AMC435118

Merrill Palmer

P O Box 119

Oxbow, OR
97840

LOCATION NOTICE FOR LOPE MINING CLAIM

NOTICE IS HEREBY GIVEN that the SE YUMA # 98

lope mining claim has been located

by Merrill Palmer whose current mailing

address is P.O. Box 119 oxbow

Oregon, 97840

BLM
Date
Stamp

PRELIMINARY, AZ

2015 NOV 20 P 12:38

The general course of this claim is west to east and it is situated in LA-PAZ

County, Arizona. This claim is 1450 feet in length and 600 feet in width. This claim runs

from the location monument on which this location notice is posted approximately 1400 feet in a

west direction to the west end line and 50 feet in a east direction to the

east end line. This claim is marked by six monuments, one at each corner and one at the center of each end line of the claim.

The location monument on which this notice is posted is situated within Section 32, Township 6N

Range 14 W, Gila Salt River Base and Meridian, Arizona and this claim encompasses portions

of the following quarter section (s), section (s), Township (s) and Range (s) SW 1/4 / SE 1/4

Sec. 28, T6N, R14W

Gila Salt River Base and Meridian, Arizona.

The locality of this claim with reference to some ~~subject~~ or permanent monument and additional information

(if any) concerning its locality are as follows: 13000 FT. EAST AND 1000 FT. NORTH FROM

THE PERMANENT MONUMENT FOR THE SE CORNER SEC. 25

AND THE NE CORNER SEC. 36 T6N R15W

DATED AND POSTED on the ground this 2 day of Sept., 2015.

LOCATOR (s) Merrill Palmer

Form MCF100
Revised July 2005

ANCH35119

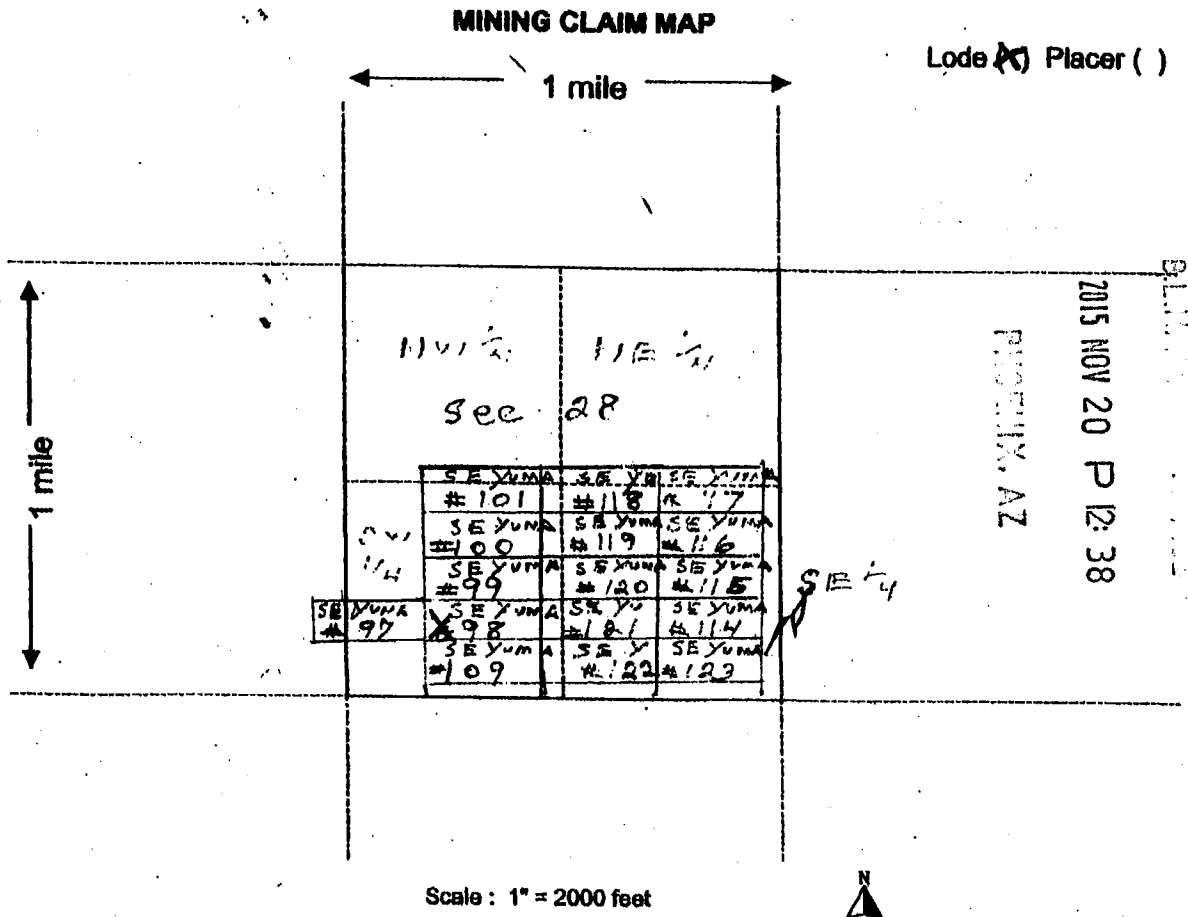

1. The above map depicts the SE YUMA #98 mining claim, which is located in Section (s) 28, Township 6 N, Range 14 W, Gila and Salt River Base and Meridian, LA - PAZ County, Arizona.
2. The type of corner and location monuments used are as follows: 2" x 2" x 5' wooden Post Metal Tags Attached
3. The bearings and distances in degrees and feet between claim corners are as depicted on the map.

Form MCF100a
Revised July 2005

This form is available from the Arizona Department of Mines & Mineral Resources and may be reproduced.

AN0435119

Merrill Palmer
P O Box 119
Oxbow, OR
97840

LOCATION NOTICE FOR LODE MINING CLAIM

NOTICE IS HEREBY GIVEN that the SE YUMA #99
_____ lode mining claim has been located
by Merrill Palmer whose current mailing
address is P.O. Box 119 Oxbow
Oregon, 97840

BLM
Date
Stamp

PRESIDIO, AZ

2015 NOV 20 P 12:38

The general course of this claim is west to east and it is situated in LA-PAZ
County, Arizona. This claim is 1450 feet in length and 600 feet in width. This claim runs
from the location monument on which this location notice is posted approximately 1400 feet in a
west direction to the west end line and 50 feet in a east direction to the
east end line. This claim is marked by six monuments, one at each corner and one at the center of each
end line of the claim.

The location monument on which this notice is posted is situated within Section 32, Township 6N
_____, Range 14 W, Gila Salt River Base and Meridian, Arizona and this claim encompasses portions
of the following quarter section (s), section (s), Township (s) and Range (s) SW⁴ Sec. 28
T6N, R14W

Gila Salt River Base and Meridian, Arizona.

The locality of this claim with reference to some ~~existing~~ subject or permanent monument and additional information
(if any) concerning its locality are as follows: 1300 FT. EAST AND 1600 FT. NORTH FROM
THE PERMANENT MONUMENT FOR THE SE CORNER SEC. 25
AND THE NE CORNER SEC. 26 T6N R15W

DATED AND POSTED on the ground this 2 day of Sept., 2015.

LOCATOR (s) Merrill Palmer

Form MCF100
Revised July 2005

AN0435120

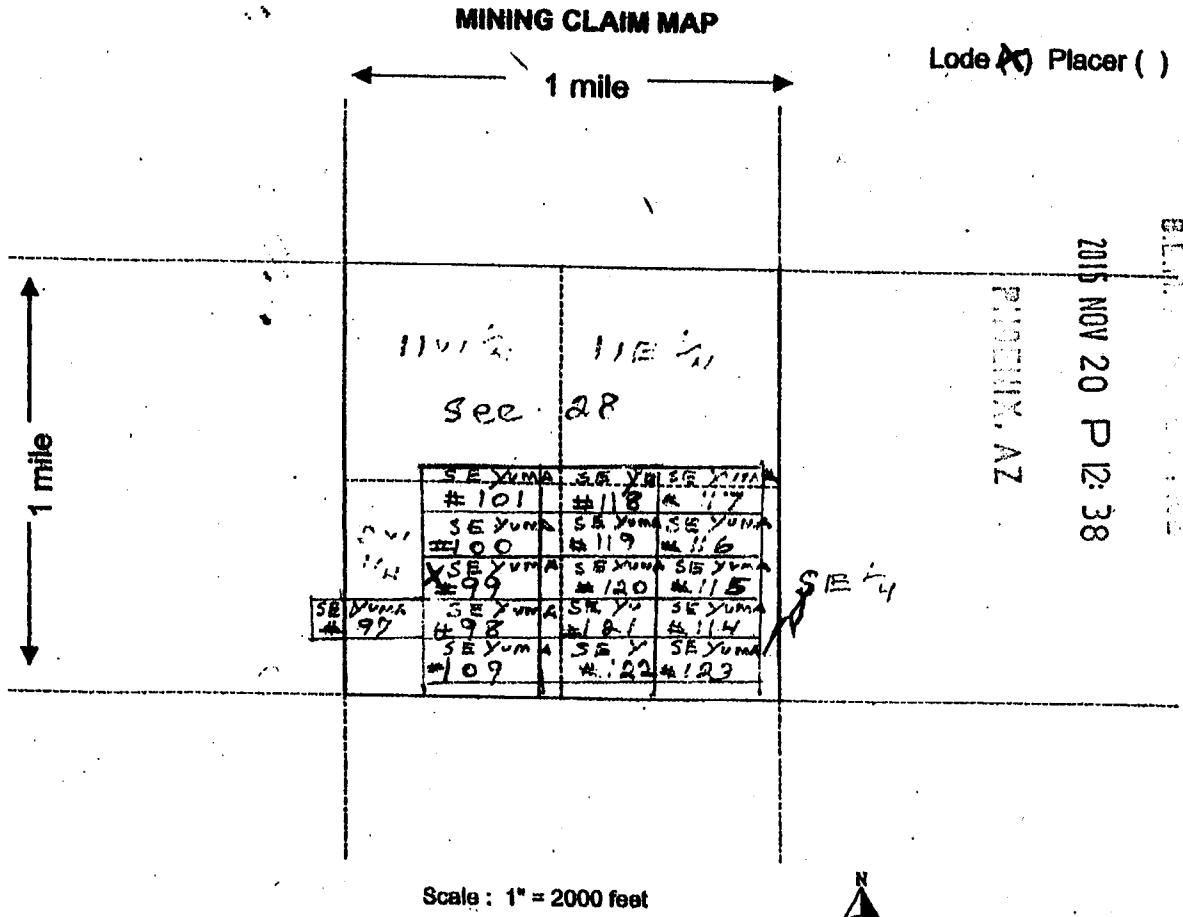

1. The above map depicts the SE YUMA #99 mining claim, which is located in Section (s) 28, Township 6 N, Range 14 W, Gila and Salt River Base and Meridian, LA - PAZ County, Arizona.
2. The type of corner and location monuments used are as follows: 2x2x5' wooden Post Metal Tags Attached
3. The bearings and distances in degrees and feet between claim corners are as depicted on the map.

Form MCF100a
Revised July 2005

This form is available from the Arizona Department of Mines & Mineral Resources and may be reproduced.

AHC435120

Merrill Palmer
P O Box 119
Oxbow, OR
97840

LOCATION NOTICE FOR LODE MINING CLAIM

NOTICE IS HEREBY GIVEN that the SE YUMA #100
_____ lode mining claim has been located
by Merrill Palmer whose current mailing
address is P.O. Box 119 Oxbow
Oregon, 97840

BLM
Date
Stamp

2015
NOV 20 P 12:38

The general course of this claim is WEST TO EAST and it is situated in LA-PAZ
County, Arizona. This claim is 1450 feet in length and 600 feet in width. This claim runs
from the location monument on which this location notice is posted approximately 1400 feet in a
WEST direction to the WEST end line and 50 feet in a EAST direction to the
EAST end line. This claim is marked by six monuments, one at each corner and one at the center of each
end line of the claim.

The location monument on which this notice is posted is situated within Section 32, Township 6N
_____, Range 14 W, Gila Salt River Base and Meridian, Arizona and this claim encompasses portions
of the following quarter section (s), section (s), Township (s) and Range (s) SW 1/4 Sec 28,
T6N, R14W

Gila Salt River Base and Meridian, Arizona.

The locality of this claim with reference to some ~~antient~~ subject or permanent monument and additional information
(if any) concerning its locality are as follows: 1300 FT. EAST AND 2200 FT NORTH FROM
THE PERMANENT MONUMENT FOR THE SE CORNER SEC. 25
AND THE NE CORNER SEC. 36 T6N R15W

DATED AND POSTED on the ground this 2 day of SEPT., 2015.

LOCATOR (s) Merrill Palmer

Form MCF100
Revised July 2005

This form is available from the Arizona Department of Mines & Mineral Resources and may be reproduced.

ANCH35121

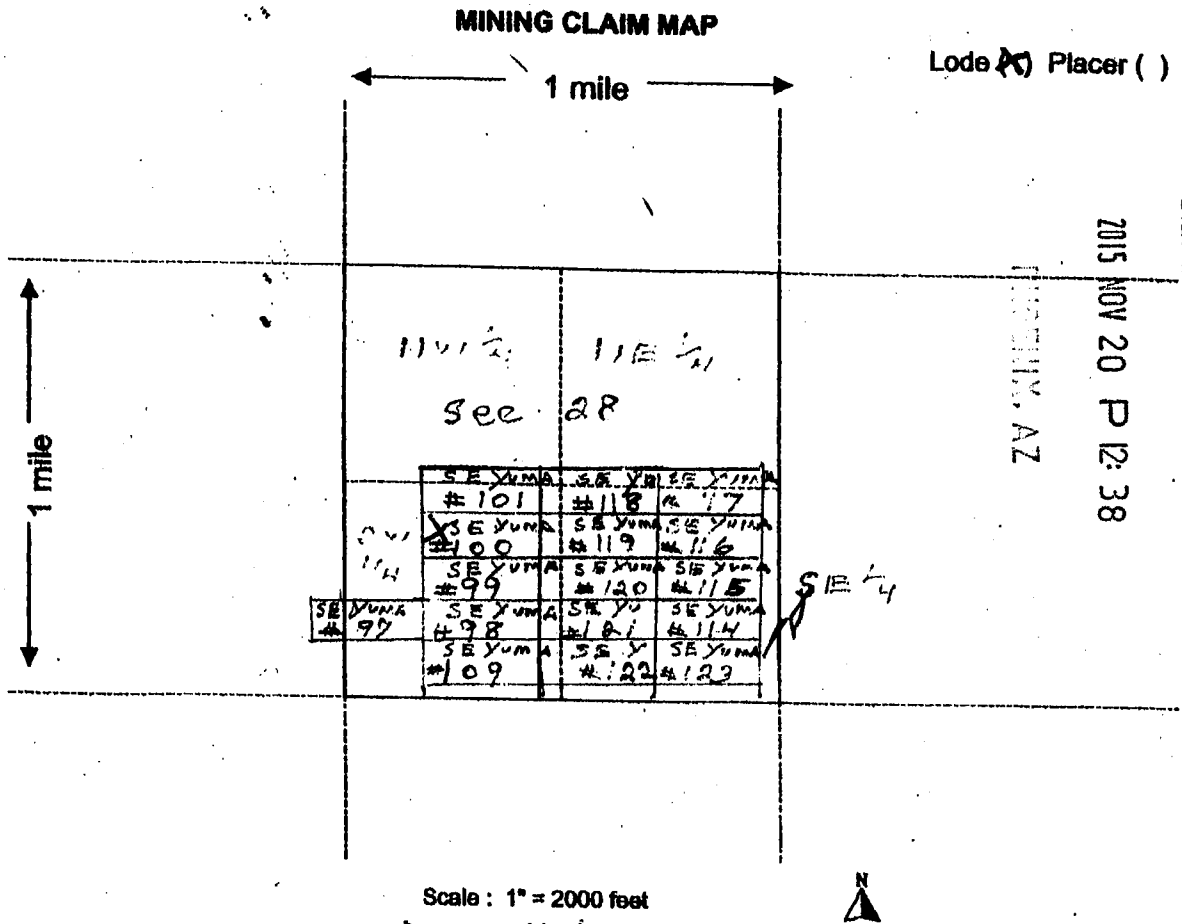

1. The above map depicts the SE YUMA #100 mining claim, which is located in Section (s) 28, Township 6 N, Range 14 W, Gila and Salt River Base and Meridian, LA - PAZ County, Arizona.
2. The type of corner and location monuments used are as follows: 2" x 2" x 5' wooden Post Metal Tags Attached
3. The bearings and distances in degrees and feet between claim corners are as depicted on the map.

Form MCF100a
Revised July 2005

This form is available from the Arizona Department of Mines & Mineral Resources and may be reproduced.

AN0435121

Merrill Palmer

P O Box 119

Oxbow OR

97840

LOCATION NOTICE FOR LODE MINING CLAIM

NOTICE IS HEREBY GIVEN that the SE YUMA #101

lode mining claim has been located

by Merrill Palmer whose current mailing

address is P.O. Box 119 Oxbow

OREGON, 97840

BLM
Date
Stamp

2015 NOV 20 P 12:38

The general course of this claim is WEST TO EAST and it is situated in LA-PAZ County, Arizona. This claim is 1450 feet in length and 600 feet in width. This claim runs from the location monument on which this location notice is posted approximately 1400 feet in a WEST direction to the WEST end line and 50 feet in a EAST direction to the EAST end line. This claim is marked by six monuments, one at each corner and one at the center of each end line of the claim.

The location monument on which this notice is posted is situated within Section 32, Township 6N, Range 14 W, Gila Salt River Base and Meridian, Arizona and this claim encompasses portions of the following quarter section (s), section (s), Township (s) and Range (s) NW 1/4 / SW 1/4 Sec. 28, T6N, R14W Gila Salt River Base and Meridian, Arizona.

The locality of this claim with reference to some ~~antiquity~~ subject or permanent monument and additional information (if any) concerning its locality are as follows: 1300 FT. EAST AND 2800 FT NORTH FROM THE PERMANENT MONUMENT FOR THE SE CORNER SEC. 25 AND THE NE CORNER SEC. 36 T6N R15W

DATED AND POSTED on the ground this 2 day of SEPT., 2015.

LOCATOR (s) Merrill Palmer

Form MCF100
Revised July 2005

This form is available from the Arizona Department of Mines & Mineral Resources and may be reproduced.

ANCH435122

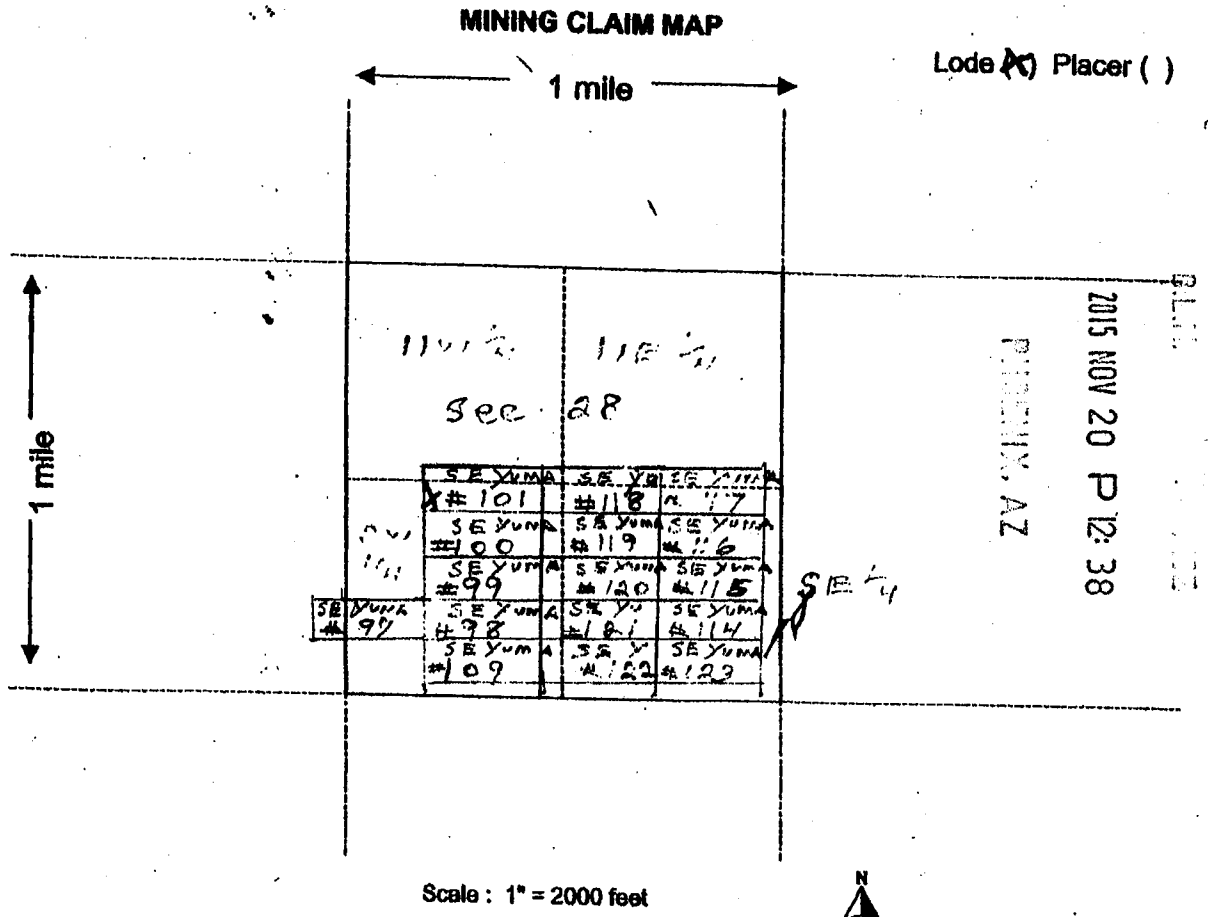

- The above map depicts the SE YUMA #101 mining claim, which is located in Section (s) 28, Township 6 N, Range 14 W, Gila and Salt River Base and Meridian, LA - PAZ County, Arizona.
- The type of corner and location monuments used are as follows: 2" x 2" x 5' wooden Post Metal Tags Attached
- The bearings and distances in degrees and feet between claim corners are as depicted on the map.

Form MCF100a
Revised July 2005

This form is available from the Arizona Department of Mines & Mineral Resources and may be reproduced.

AMC435122

Merrill Palmer
P O Box 119
Oxbow, OR
97840

BLM
AZ STATE OFFICE
2015 NOV 20 P 12:38
PHOENIX, AZ

LOCATION NOTICE FOR LODE MINING CLAIM

NOTICE IS HEREBY GIVEN that the SE YUMA #102
_____ lode mining claim has been located
by Merrill Palmer whose current mailing
address is P.O. Box 119 Oxbow
Oregon, 97840

BLM
Date
Stamp

The general course of this claim is West To East and it is situated in LA-PAZ
County, Arizona. This claim is 1450 feet in length and 600 feet in width. This claim runs
from the location monument on which this location notice is posted approximately 50 feet in a
West direction to the West end line and 1400 feet in a East direction to the
East end line. This claim is marked by six monuments, one at each corner and one at the center of each
end line of the claim.

The location monument on which this notice is posted is situated within Section 32, Township 6N
Range 14 W, Gila Salt River Base and Meridian, Arizona and this claim encompasses portions
of the following quarter section (s), section (s), Township (s) and Range (s) NW 1/4 / NE 1/4 / SE 1/4 / SW 1/4
Sec 32, T6N, R14W

Gila Salt River Base and Meridian, Arizona.

The locality of this claim with reference to some ~~antiquity~~ subject or permanent monument and additional information
(if any) concerning its locality are as follows: 2000 FT. EAST AND 2700 FT South From
The PERMANENT MONUMENT For The SE CORNER Sec. 25
AND The NE CORNER Sec. 26 T6N R15W

DATED AND POSTED on the ground this 2 day of Sept., 2015.

LOCATOR (s) Merrill Palmer

Form MCF100
Revised July 2005

AMC435123

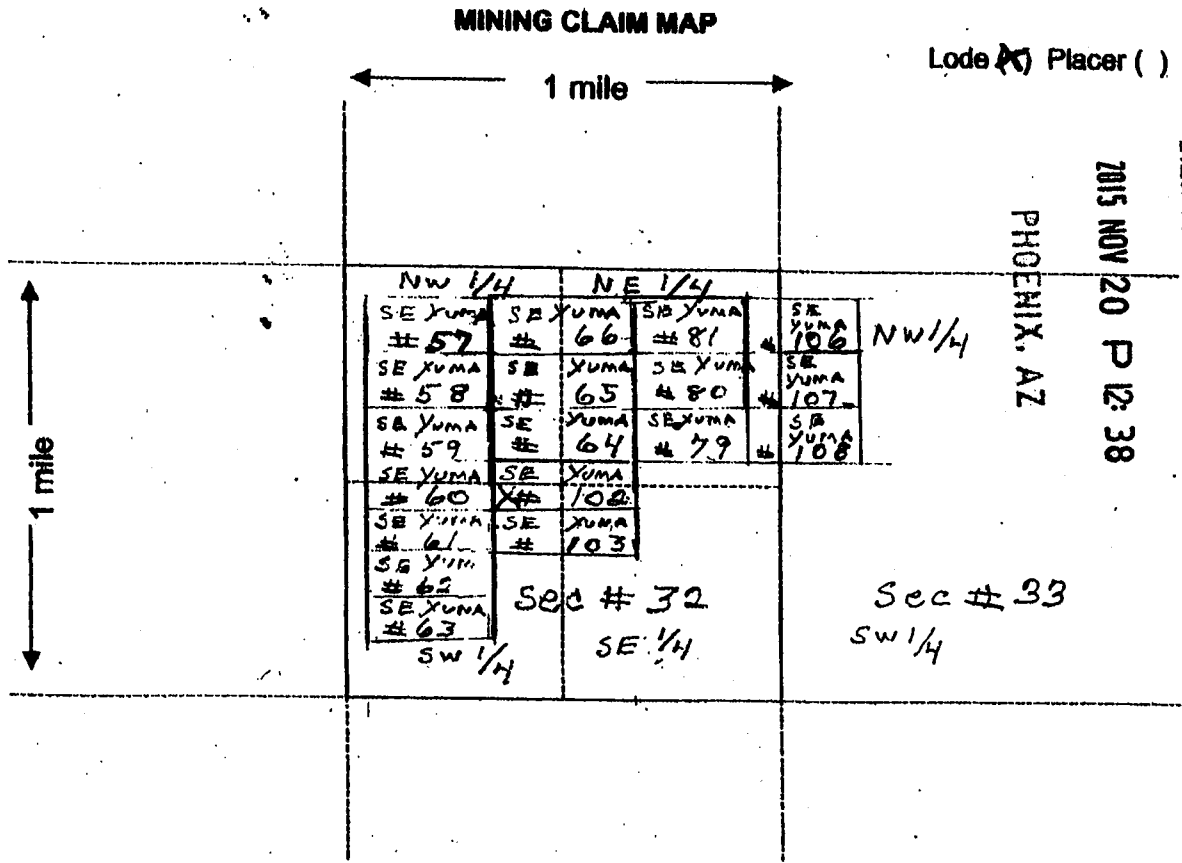

- The above map depicts the SE YUMA #102 mining claim, which is located in Section (s) 32, Township 6 N, Range 14 W, Gila and Salt River Base and Meridian, LA - PAZ County, Arizona.
- The type of corner and location monuments used are as follows: 2'x2'x5' wooden Post-Metal Tags Attached
- The bearings and distances in degrees and feet between claim corners are as depicted on the map.

Form MCF100a
Revised July 2005

This form is available from the Arizona Department of Mines & Mineral Resources and may be reproduced.

AMC435123

Merrill Palmer
P O Box 119
Oxbow, OR
97840

LOCATION NOTICE FOR LODE MINING CLAIM

NOTICE IS HEREBY GIVEN that the SE YUMA #103
lode mining claim has been located
by Merrill Palmer whose current mailing
address is P.O. Box 119 Oxbow
OREGON, 97840

BLM Date Stamp	2015 NOV 20 P 12:38
	PHOENIX, AZ

RECEIVED
BLM
AZ STATE OFFICE

The general course of this claim is WEST TO EAST and it is situated in LA-PAZ
County, Arizona. This claim is 1450 feet in length and 600 feet in width. This claim runs
from the location monument on which this location notice is posted approximately 1400 feet in a
WEST direction to the WEST end line and 50 feet in a EAST direction to the
EAST end line. This claim is marked by six monuments, one at each corner and one at the center of each
end line of the claim.

The location monument on which this notice is posted is situated within Section 32 Township 6N
Range 14 W, Gila Salt River Base and Meridian, Arizona and this claim encompasses portions
of the following quarter section (s), section (s), Township (s) and Range (s) SE 1/4 / SW 1/4
Sec. 32, T6N, R14W

Gila Salt River Base and Meridian, Arizona.

The locality of this claim with reference to some ~~antiquated~~ subject or permanent monument and additional information
(if any) concerning its locality are as follows: 8450 FT. EAST AND 3300 FT SOUTH FROM
THE PERMANENT MONUMENT FOR THE SE CORNER SEC. 25
AND THE NE CORNER SEC. 36 T6N R15W

DATED AND POSTED on the ground this 2 day of SEPT., 2015.

LOCATOR (s) Merrill Palmer

Form MCF100
Revised July 2005

This form is available from the Arizona Department of Mines & Mineral Resources and may be reproduced.

ANCL435124

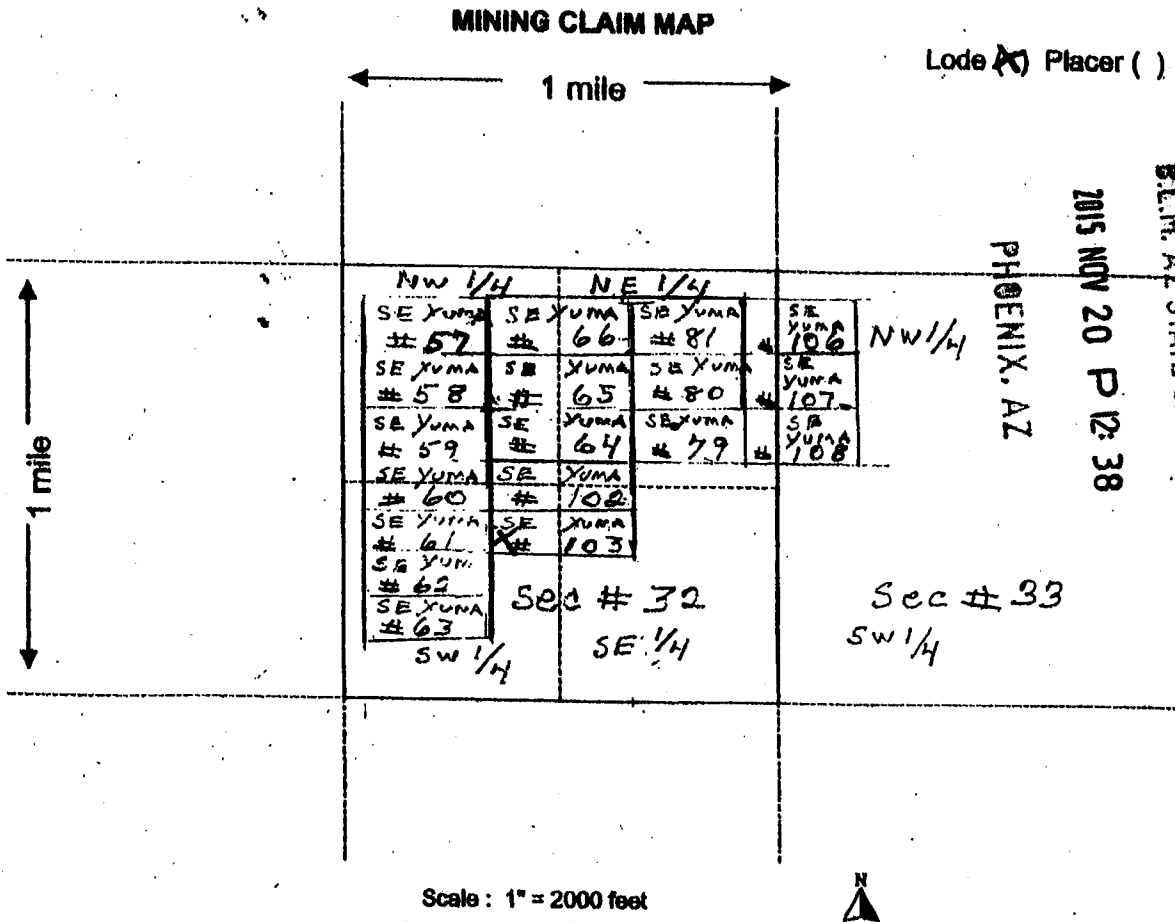

RECEIVED
 B.L.M. AZ STATE OFFICE
 2015 NOV 20 P 12:38
 PHOENIX, AZ

1. The above map depicts the SE YUMA #103 mining claim, which is located in Section (s) 32, Township 6 N, Range 14 W, Gila and Salt River Base and Meridian, LA - PAZ County, Arizona.
2. The type of corner and location monuments used are as follows: 2" x 2" x 5' wooden Post-Metal Tags Attached
3. The bearings and distances in degrees and feet between claim corners are as depicted on the map.

Form MCF100a
Revised July 2005

This form is available from the Arizona Department of Mines & Mineral Resources and may be reproduced.

AMC435124

Merrill Palmer
P O Box 119
Oxbow, OR
97840

LOCATION NOTICE FOR LODE MINING CLAIM

NOTICE IS HEREBY GIVEN that the SE YUMA #107
_____ lode mining claim has been located
by Merrill Palmer whose current mailing
address is P.O. Box 119 oxbow
Oregon 97840

BLM
Date
Stamp

PHOENIX, AZ

2015 NOV 20 P 12:38

RECEIVED
B.L.M. AZ STATE OFFICE

The general course of this claim is west to east and it is situated in LA-PAZ
County, Arizona. This claim is 1450 feet in length and 600 feet in width. This claim runs
from the location monument on which this location notice is posted approximately 50 feet in a
west direction to the west end line and 1400 feet in a east direction to the
east end line. This claim is marked by six monuments, one at each corner and one at the center of each
end line of the claim.

The location monument on which this notice is posted is situated within Section 32, Township 6N
_____, Range 14 W, Gila Salt River Base and Meridian, Arizona and this claim encompasses portions
of the following quarter section (s), section (s), Township (s) and Range (s) NE 1/4 Sec 32
NW 1/4 Sec 33 T6N, R14W

Gila Salt River Base and Meridian, Arizona.

The locality of this claim with reference to some ~~known~~ subject or permanent monument and additional information
(if any) concerning its locality are as follows: 8450 FT. EAST AND 1500 FT SOUTH FROM
The PERMANENT MONUMENT FOR THE SE CORNER Sec. 25
AND THE NE CORNER Sec. 36 T6N R15W

DATED AND POSTED on the ground this 2 day of Sept., 2015.

LOCATOR (s) Merrill Palmer

Form MCF100
Revised July 2005

This form is available from the Arizona Department of Mines & Mineral Resources and may be reproduced.

AMC435125

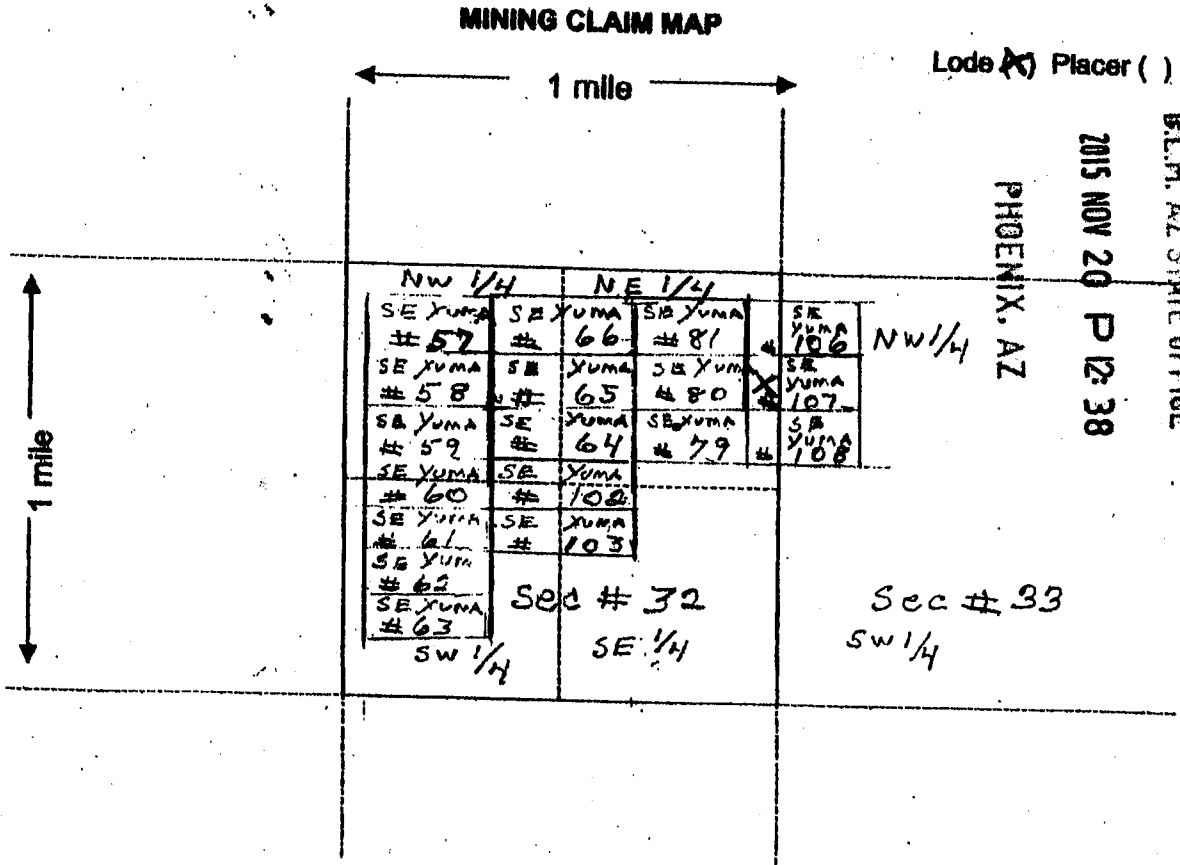

1. The above map depicts the SE YUMA # 107 mining claim, which is located in Section (s) 32, 33, Township 6 N, Range 14 W, Gila and Salt River Base and Meridian, LA - PAZ County, Arizona.
2. The type of corner and location monuments used are as follows: 2" x 2" x 5' wooden Post-Metal Tags Attached
3. The bearings and distances in degrees and feet between claim corners are as depicted on the map.

Form MCF100a
Revised July 2005

This form is available from the Arizona Department of Mines & Mineral Resources and may be reproduced.

AHC435125

Merrill Palmer
P O Box 119
Oxbow, OR
97840

2015 NOV 20 P 12:39

PHOENIX, AZ

RECEIVED
BLM AZ STATE OFFICE

LOCATION NOTICE FOR LODE MINING CLAIM

NOTICE IS HEREBY GIVEN that the SE YUMA #108 lode mining claim has been located

by Merrill Palmer whose current mailing address is P.O. Box 119 Oxbow Oregon 97840

BLM
Date
Stamp

The general course of this claim is WEST TO EAST and it is situated in LA-PAZ County, Arizona. This claim is 1450 feet in length and 600 feet in width. This claim runs from the location monument on which this location notice is posted approximately 50 feet in a WEST direction to the WEST end line and 1400 feet in a EAST direction to the EAST end line. This claim is marked by six monuments, one at each corner and one at the center of each end line of the claim.

The location monument on which this notice is posted is situated within Section 32, Township 6N, Range 14 W, Gila Salt River Base and Meridian, Arizona and this claim encompasses portions of the following quarter section (s), section (s), Township (s) and Range (s) NE 1/4 Sec 32
NW 1/4 Sec 33

Gila Salt River Base and Meridian, Arizona.

The locality of this claim with reference to some ~~subject~~ object or permanent monument and additional information (if any) concerning its locality are as follows: 8450 FT. EAST AND 2100 FT SOUTH FROM THE PERMANENT MONUMENT FOR THE SE CORNER SEC. 25 AND THE NE CORNER SEC. 36 T 6N R 15 W

DATED AND POSTED on the ground this 2 day of SEPT., 2015.

LOCATOR (s) Merrill Palmer

Form MCF100
Revised July 2005

AN0435126

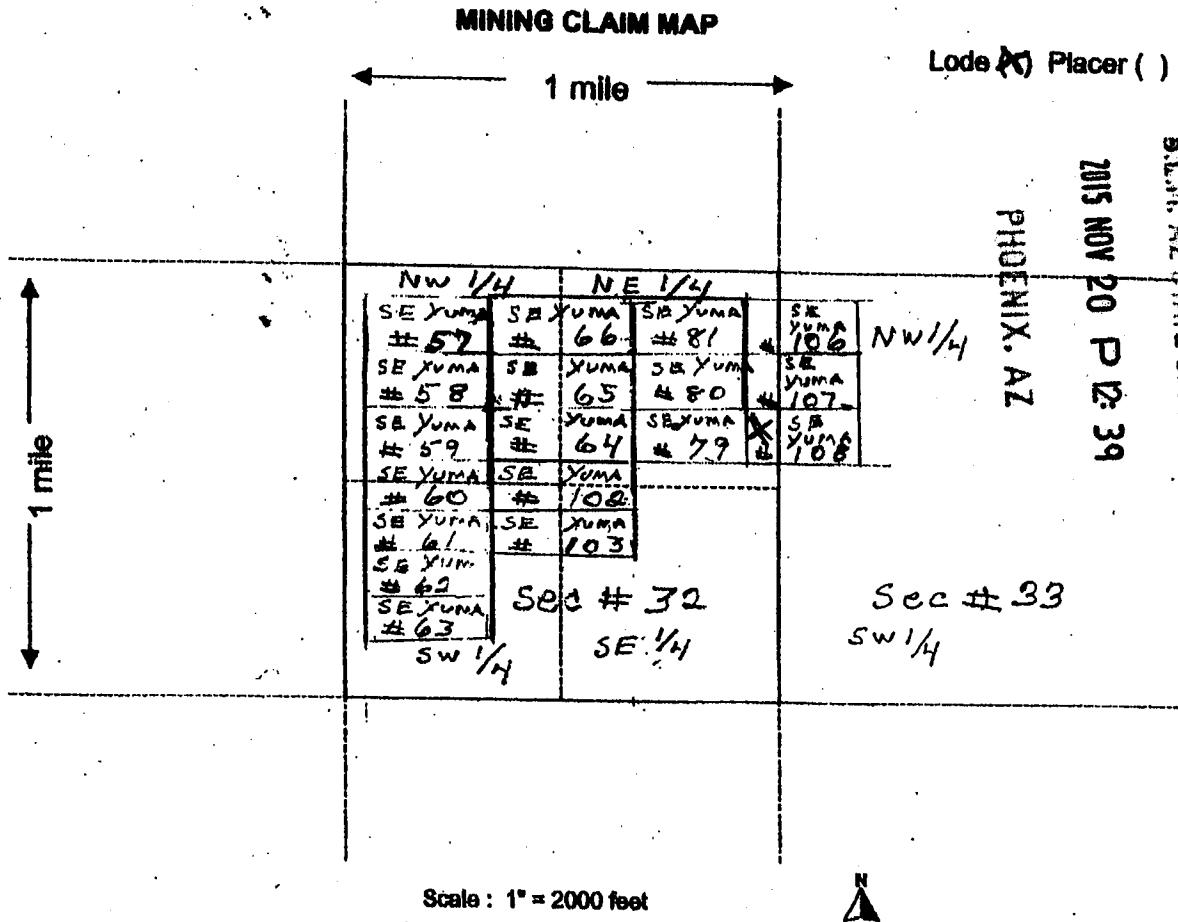

1. The above map depicts the SE YUMA # 108 mining claim, which is located in Section (s) 32, 33, Township 6 N, Range 14 W, Gila and Salt River Base and Meridian, LA - PAZ County, Arizona.
2. The type of corner and location monuments used are as follows: 2" x 2" x 5' wooden POST-METAL TAGS ATTACHED
3. The bearings and distances in degrees and feet between claim corners are as depicted on the map.

Form MCF100a
Revised July 2005

This form is available from the Arizona Department of Mines & Mineral Resources and may be reproduced.

AN0435126

Merrill Palmer
P O Box 119
~~Step~~ Oxbow, OR
97840

LOCATION NOTICE FOR LOBE MINING CLAIM

NOTICE IS HEREBY GIVEN that the SE YUMA #109
lobe mining claim has been located
by Merrill Palmer whose current mailing
address is P.O. Box 119 Oxbow
Oregon, 97840

BLM
Date
Stamp
PHOENIX, AZ
2015 NOV 20 P 12: 39
BLM, AZ STATE OFFICE

The general course of this claim is West To East and it is situated in LA-PAZ
County, Arizona. This claim is 1450 feet in length and 600 feet in width. This claim runs
from the location monument on which this location notice is posted approximately 1400 feet in a
West direction to the West end line and 50 feet in a East direction to the
East end line. This claim is marked by six monuments, one at each corner and one at the center of each
end line of the claim.

The location monument on which this notice is posted is situated within Section 32, Township 6N
Range 14 W, Gila Salt River Base and Meridian, Arizona and this claim encompasses portions
of the following quarter section (s), section (s), Township (s) and Range (s) SW 1/4 Sec 28,
T6N, R14W

Gila Salt River Base and Meridian, Arizona.

The locality of this claim with reference to some ~~antient~~ subject or permanent monument and additional information
(if any) concerning its locality are as follows: 1300 FT. EAST AND 400 FT NORTH FROM
The PERMANENT MONUMENT FOR THE SE CORNER Sec. 25
AND THE NE CORNER Sec. 26 T6N R. 15 W

DATED AND POSTED on the ground this 2 day of SEPT., 2015.

LOCATOR (s) Merrill Palmer

Form MCF100
Revised July 2005

AMC435127

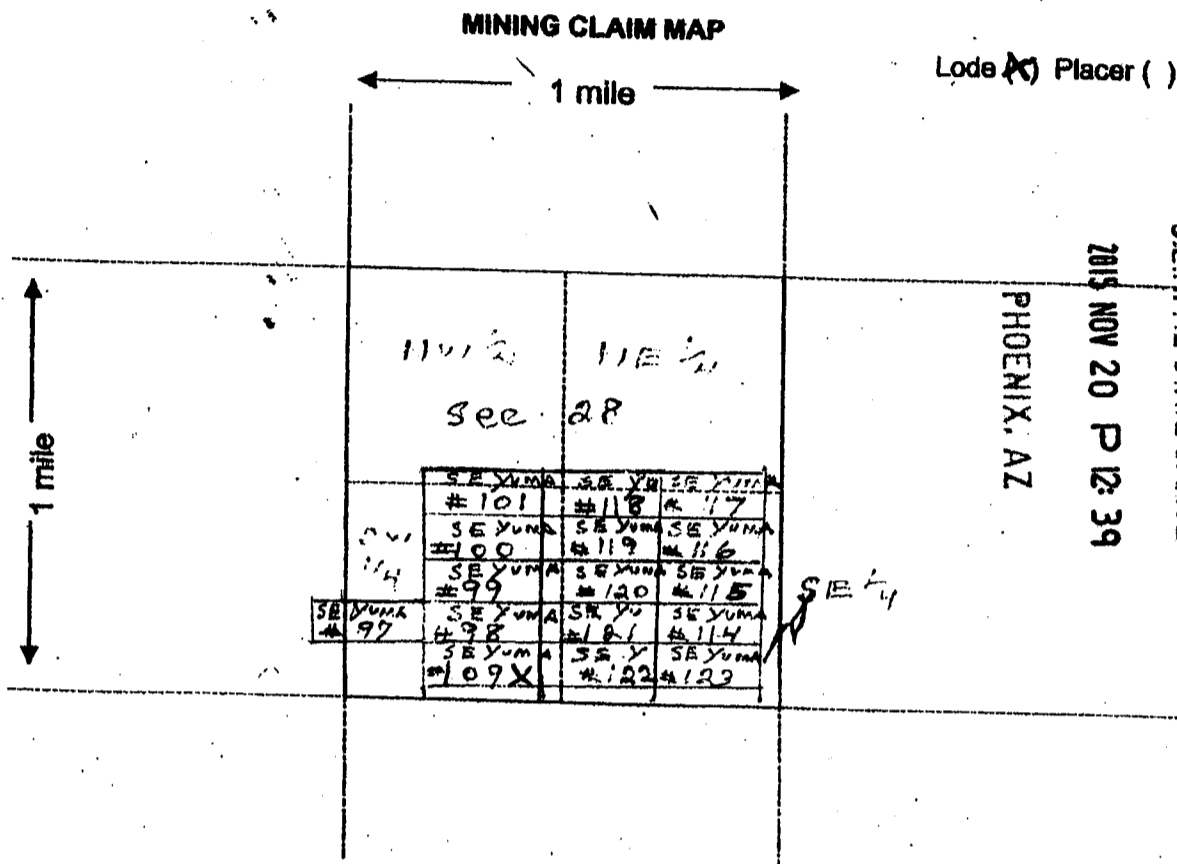

- The above map depicts the SE YUMA #109 mining claim, which is located in Section (s) 28, Township 6 N, Range 14 W, Gila and Salt River Base and Meridian, LA - PAZ County, Arizona.
- The type of corner and location monuments used are as follows: 2" x 2" x 5' wooden Post Metal Tags Attached
- The bearings and distances in degrees and feet between claim corners are as depicted on the map.

Form MCF100a
Revised July 2005

This form is available from the Arizona Department of Mines & Mineral Resources and may be reproduced.

AN0435127

Merrill Palmer

P O Box 119

Oxbow, OR

97840

LOCATION NOTICE FOR LOBE MINING CLAIM

NOTICE IS HEREBY GIVEN that the SE YUMA #114

lobe mining claim has been located

by Merrill Palmer whose current mailing

address is P.O. Box 119 oxbow

OREGON, 97840

BLM
Date
Stamp

PHOENIX, AZ

2015 NOV 20 P 12:39

RECEIVED
BLM - AZ STATE OFFICE

The general course of this claim is WEST TO EAST and it is situated in LA-PAZ County, Arizona. This claim is 1450 feet in length and 600 feet in width. This claim runs from the location monument on which this location notice is posted approximately 50 feet in a WEST direction to the WEST end line and 1400 feet in a EAST direction to the EAST end line. This claim is marked by six monuments, one at each corner and one at the center of each end line of the claim.

The location monument on which this notice is posted is situated within Section 32, Township 6N, Range 14 W, Gila Salt River Base and Meridian, Arizona and this claim encompasses portions of the following quarter section (s), section (s), Township (s) and Range (s) SE 1/4 Sec. 28, T6N, R14W

Gila Salt River Base and Meridian, Arizona.

The locality of this claim with reference to some ~~subject~~ or permanent monument and additional information (if any) concerning its locality are as follows: 14400 FT. EAST AND 1000 FT NORTH FROM THE PERMANENT MONUMENT FOR THE SE CORNER SEC. 25 AND THE NE CORNER SEC. 36 T6N R15W

DATED AND POSTED on the ground this 2 day of SEPT., 2015.

LOCATOR (s) Merrill Palmer

Form MCF100
Revised July 2005

This form is available from the Arizona Department of Mines & Mineral Resources and may be reproduced.

AHC435128

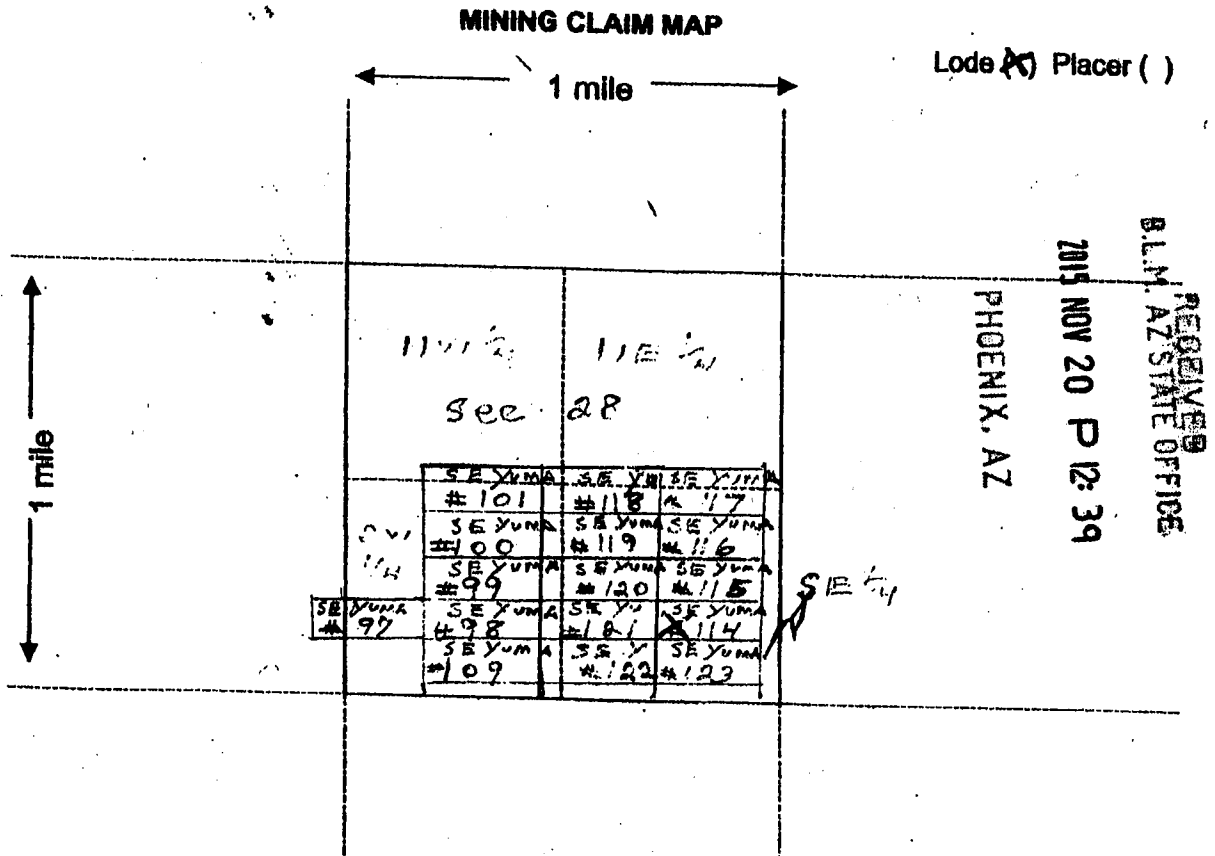

1. The above map depicts the SE YUMA #114 mining claim, which is located in Section (s) 28, Township 6 N, Range 14 W, Gila and Salt River Base and Meridian, LA - PAZ County, Arizona.
2. The type of corner and location monuments used are as follows: 2"x2"x5' wooden Post Metal Tags Attached
3. The bearings and distances in degrees and feet between claim corners are as depicted on the map.

Form MCF100a
Revised July 2005

This form is available from the Arizona Department of Mines & Mineral Resources and may be reproduced.

AHC433128

Merrill Palmer
P O Box 119
Oxbow, OR
97840

LOCATION NOTICE FOR LODE MINING CLAIM

NOTICE IS HEREBY GIVEN that the SE YUMA #115
_____ lode mining claim has been located
by Merrill Palmer whose current mailing
address is P.O. Box 119 Oxbow
Oregon, 97840

RECEIVED
BLM
Date
Stamp
2015 NOV 20 P 12:39
PHOENIX, AZ
BLM - ARIZONA STATE OFFICE

The general course of this claim is West To East and it is situated in LA-PAZ
County, Arizona. This claim is 1450 feet in length and 600 feet in width. This claim runs
from the location monument on which this location notice is posted approximately 50 feet in a
West direction to the West end line and 1400 feet in a East direction to the
East end line. This claim is marked by six monuments, one at each corner and one at the center of each
end line of the claim.

The location monument on which this notice is posted is situated within Section 32, Township 6N
_____, Range 14 W, Gila Salt River Base and Meridian, Arizona and this claim encompasses portions
of the following quarter section (s), section (s), Township (s) and Range (s) SE 4
T6N, R14W

Gila Salt River Base and Meridian, Arizona.

The locality of this claim with reference to some ~~subject~~ or permanent monument and additional information
(if any) concerning its locality are as follows: 14400 FT. EAST AND 1600 FT NORTH FROM
The PERMANENT MONUMENT FOR THE SE CORNER Sec. 25
AND THE NE CORNER Sec. 26 T6N R15W

DATED AND POSTED on the ground this 2 day of Sept., 2015.

LOCATOR (s) Merrill Palmer

Form MCF100
Revised July 2005

AHC435129

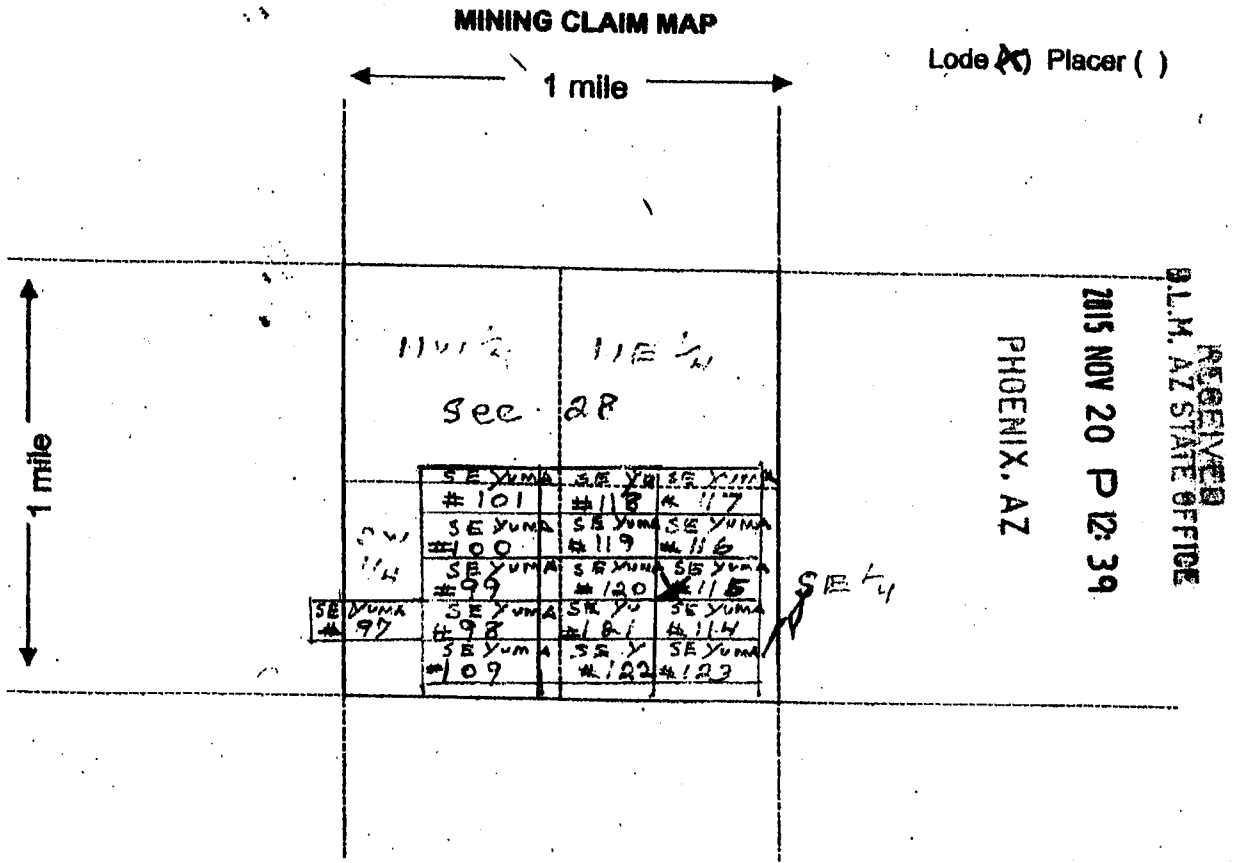

Scale: 1" = 2000 feet



- The above map depicts the SE YUMA #115 mining claim, which is located in Section (s) 28, Township 6 N, Range 14 W, Gila and Salt River Base and Meridian, LA - PAZ County, Arizona.
- The type of corner and location monuments used are as follows: 2" x 2" x 5' wooden post metal tags attached
- The bearings and distances in degrees and feet between claim corners are as depicted on the map.

Form MCF100a
Revised July 2005

This form is available from the Arizona Department of Mines & Mineral Resources and may be reproduced.

AN0435129

Merrill Palmer
P O Box 119
Oxbow, OR
97840

LOCATION NOTICE FOR LOPE MINING CLAIM

NOTICE IS HEREBY GIVEN that the SE YUMA #116
lode mining claim has been located
by Merrill Palmer whose current mailing
address is P.O. Box 119 oxbow
Oregon, 97840

RECEIVED
BLM, AZ STATE OFFICE
2015 NOV 20 P 12:39
PHOENIX, AZ
BLM
Date
Stamp

The general course of this claim is WEST TO EAST and it is situated in LA-PAZ
County, Arizona. This claim is 1450 feet in length and 600 feet in width. This claim runs
from the location monument on which this location notice is posted approximately 50 feet in a
WEST direction to the WEST end line and 1400 feet in a EAST direction to the
EAST end line. This claim is marked by six monuments, one at each corner and one at the center of each
end line of the claim.

The location monument on which this notice is posted is situated within Section 32 Township 6N
Range 14 W, Gila Salt River Base and Meridian, Arizona and this claim encompasses portions
of the following quarter section (s), section (s), Township (s) and Range (s) SE 1/4 Sec 28,
T6N, R14W
Gila Salt River Base and Meridian, Arizona.

The locality of this claim with reference to some ~~antiquity~~ subject or permanent monument and additional information
(if any) concerning its locality are as follows: 1400 FT. EAST AND 2000 FT NORTH FROM
THE PERMANENT MONUMENT FOR THE SE CORNER SEC. 25
AND THE NE CORNER SEC. 36 T6N R15W

DATED AND POSTED on the ground this 2 day of SEPT., 2015.

LOCATOR (s) Merrill Palmer

Form MCF100
Revised July 2005

AMC435130

MINING CLAIM MAP

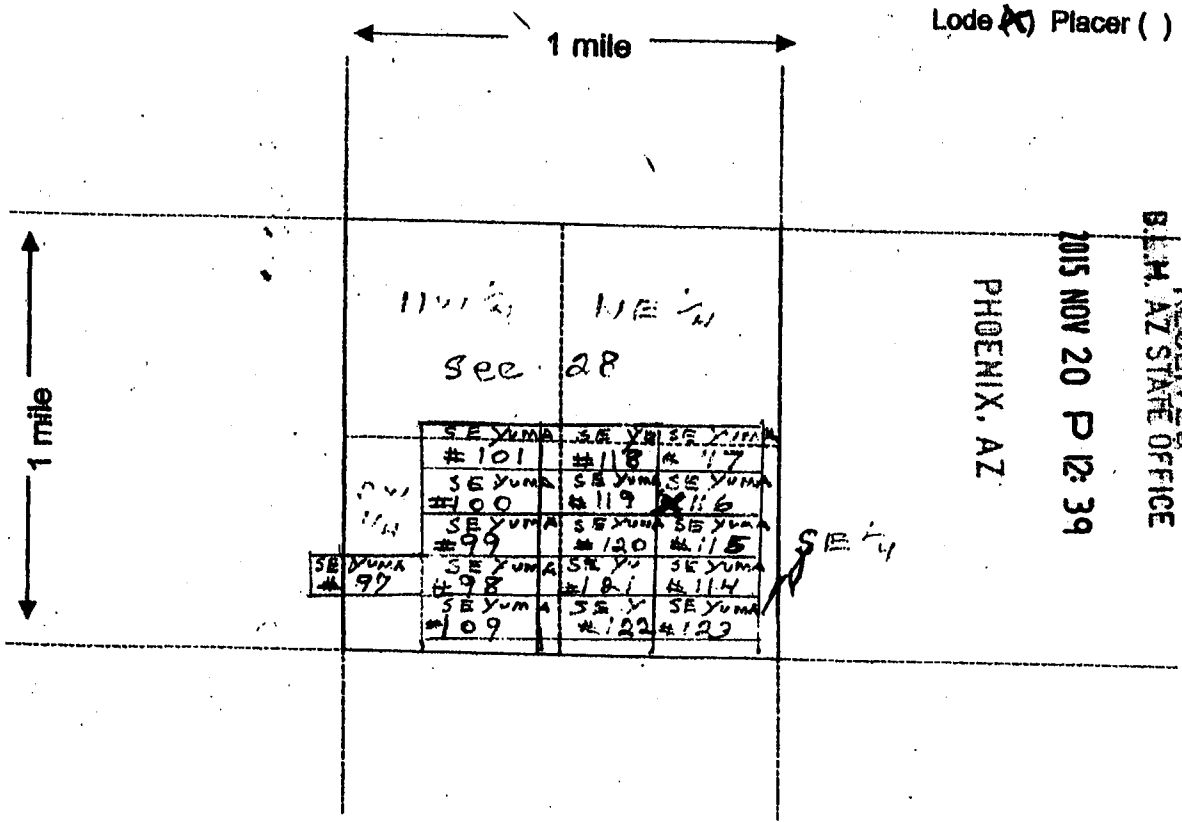

Scale: 1" = 2000 feet



1. The above map depicts the SE YUMA #116 mining claim, which is located in Section (s) 28, Township 6 N, Range 14 W, Gila and Salt River Base and Meridian, LA - PAZ County, Arizona.
2. The type of corner and location monuments used are as follows: 2" x 2" x 5' wooden Post Metal Tags Attached
3. The bearings and distances in degrees and feet between claim corners are as depicted on the map.

Form MCF100a
Revised July 2005

This form is available from the Arizona Department of Mines & Mineral Resources and may be reproduced.

AN0435130

Merrill Palmer
P O Box 119
Oxbow, OR
97840

LOCATION NOTICE FOR LODE MINING CLAIM

NOTICE IS HEREBY GIVEN that the SE YUMA #117
_____ lode mining claim has been located
by Merrill Palmer whose current mailing
address is P.O. Box 119 Oxbow
Oregon, 97840

RECEIVED
BLM AZ STATE OFFICE
2015 NOV 20 P 12:39
PHOENIX, AZ
BLM
Date
Stamp

The general course of this claim is WEST TO EAST and it is situated in LA-PAZ
County, Arizona. This claim is 1450 feet in length and 600 feet in width. This claim runs
from the location monument on which this location notice is posted approximately 50 feet in a
WEST direction to the WEST end line and 1400 feet in a EAST direction to the
EAST end line. This claim is marked by six monuments, one at each corner and one at the center of each
end line of the claim.

The location monument on which this notice is posted is situated within Section 32 Township 6N
_____, Range 14 W, Gila Salt River Base and Meridian, Arizona and this claim encompasses portions
of the following quarter section (s), section (s), Township (s) and Range (s) NE 1/4 / SE 1/4
Sec 28, T6N, R14W

Gila Salt River Base and Meridian, Arizona.

The locality of this claim with reference to some ~~established~~ subject or permanent monument and additional information
(if any) concerning its locality are as follows: 14400 FT. EAST AND 2800 FT NORTH FROM
THE PERMANENT MONUMENT FOR THE SE CORNER SEC. 25
AND THE NE CORNER SEC. 36 T6N R15W

DATED AND POSTED on the ground this 2 day of Sept., 2015.

LOCATOR (s) Merrill Palmer

Form MCF100
Revised July 2005

ANC4351311

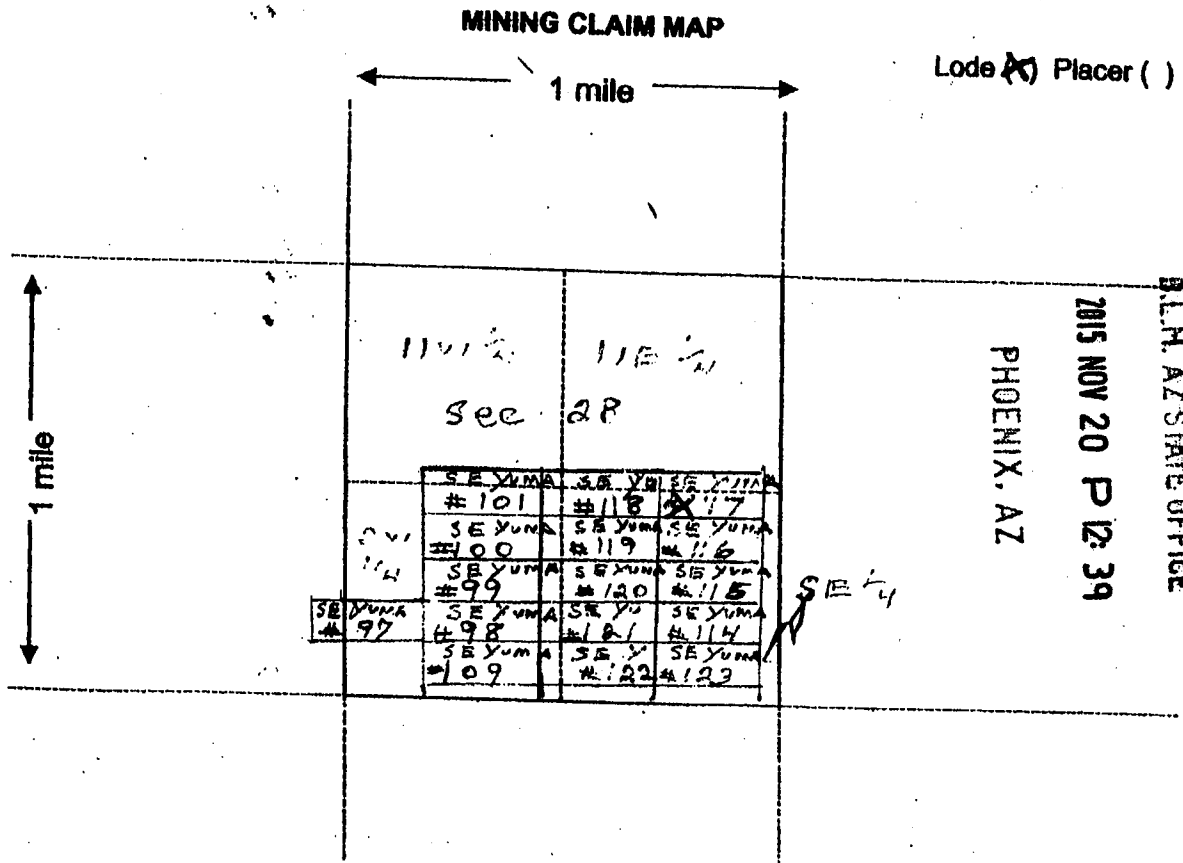

Scale: 1" = 2000 feet



1. The above map depicts the SE YUMA #117 mining claim, which is located in Section (s) 28, Township 6 N, Range 14 W, Gila and Salt River Base and Meridian, LA - PAZ County, Arizona.
2. The type of corner and location monuments used are as follows: 2" x 2" x 5' wooden Post Metal Tags Attached
3. The bearings and distances in degrees and feet between claim corners are as depicted on the map.

Form MCF100a
Revised July 2005

This form is available from the Arizona Department of Mines & Mineral Resources and may be reproduced.

AMC435131

Merrill Palmer
P O Box 119
Oxbow, OR
97840

LOCATION NOTICE FOR LODE MINING CLAIM

NOTICE IS HEREBY GIVEN that the SE YUMA #118
_____ lode mining claim has been located
by Merrill Palmer whose current mailing
address is P.O. Box 119 oxbow
Oregon, 97840

BLM
Date
Stamp

PHOENIX, AZ

2015 NOV 20 P 12:39

RECEIVED
BLM AZ STATE OFFICE

The general course of this claim is west to east and it is situated in LA-PAZ
County, Arizona. This claim is 1450 feet in length and 600 feet in width. This claim runs
from the location monument on which this location notice is posted approximately 50 feet in a
west direction to the west end line and 1400 feet in a east direction to the
east end line. This claim is marked by six monuments, one at each corner and one at the center of each
end line of the claim.

The location monument on which this notice is posted is situated within Section 32, Township 6N
_____, Range 14 W, Gila Salt River Base and Meridian, Arizona and this claim encompasses portions
of the following quarter section (s), section (s), Township (s) and Range (s) NW 1/4 / NE 1/4 / SE 1/4 / SW 1/4
Sec. 28, T6N, R14W

Gila Salt River Base and Meridian, Arizona.

The locality of this claim with reference to some ~~antient~~ subject or permanent monument and additional information
(if any) concerning its locality are as follows: 13000 FT. EAST AND 2800 FT NORTH FROM
THE PERMANENT MONUMENT FOR THE SE CORNER SEC. 25
AND THE NE CORNER SEC. 36 T6N R15W

DATED AND POSTED on the ground this 2 day of Sept., 2015.

LOCATOR (s) Merrill Palmer

Form MCF100
Revised July 2005

AH C 435132

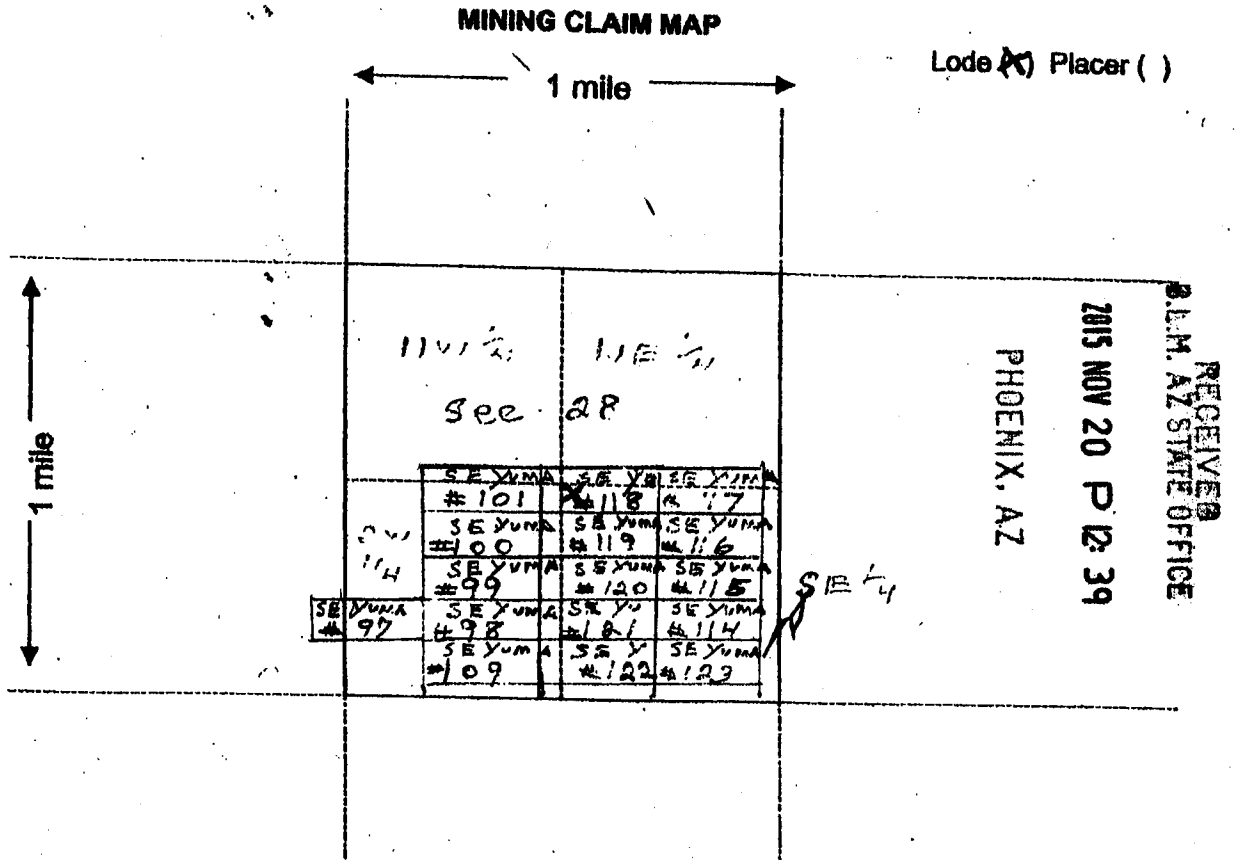

Scale: 1" = 2000 feet



1. The above map depicts the SE YUMA #118 mining claim, which is located in Section (s) 28, Township 6 N, Range 14 W, Gila and Salt River Base and Meridian, LA - PAZ County, Arizona.
2. The type of corner and location monuments used are as follows: 2" x 2" x 5' wooden Post Metal Tags Attached
3. The bearings and distances in degrees and feet between claim corners are as depicted on the map.

Form MCF100a
Revised July 2005

This form is available from the Arizona Department of Mines & Mineral Resources and may be reproduced.

AMC435132

Merrill Palmer
P O Box 119
Oxbow, OR
97840

LOCATION NOTICE FOR LODE MINING CLAIM

NOTICE IS HEREBY GIVEN that the SE YUMA #119
_____ lode mining claim has been located
by Merrill Palmer whose current mailing
address is P.O. Box 119 Oxbow
Oregon, 97840

RECEIVED
BLM, AZ STATE OFFICE
2015 NOV 20 P 12:39
PHOENIX, AZ
BLM
Date
Stamp

The general course of this claim is West To East and it is situated in LA-PAZ
County, Arizona. This claim is 1450 feet in length and 600 feet in width. This claim runs
from the location monument on which this location notice is posted approximately 50 feet in a
West direction to the West end line and 1400 feet in a East direction to the
East end line. This claim is marked by six monuments, one at each corner and one at the center of each
end line of the claim.

The location monument on which this notice is posted is situated within Section 32, Township 6N
_____, Range 14 W, Gila Salt River Base and Meridian, Arizona and this claim encompasses portions
of the following quarter section (s), section (s), Township (s) and Range (s) Sw 1/4 / SE 1/4
Sec. 28, T6N, R14W
Gila Salt River Base and Meridian, Arizona.

The locality of this claim with reference to some ~~antient~~ subject or permanent monument and additional information
(if any) concerning its locality are as follows: 13000 FT. EAST AND 2800 FT NORTH FROM
The PERMANENT MONUMENT For The SE CORNER Sec. 25
AND The NE CORNER Sec. 26 T6N R15W

DATED AND POSTED on the ground this 2 day of Sept., 2015.

LOCATOR (s) Merrill Palmer

Form MCF100
Revised July 2005

ANCL435133

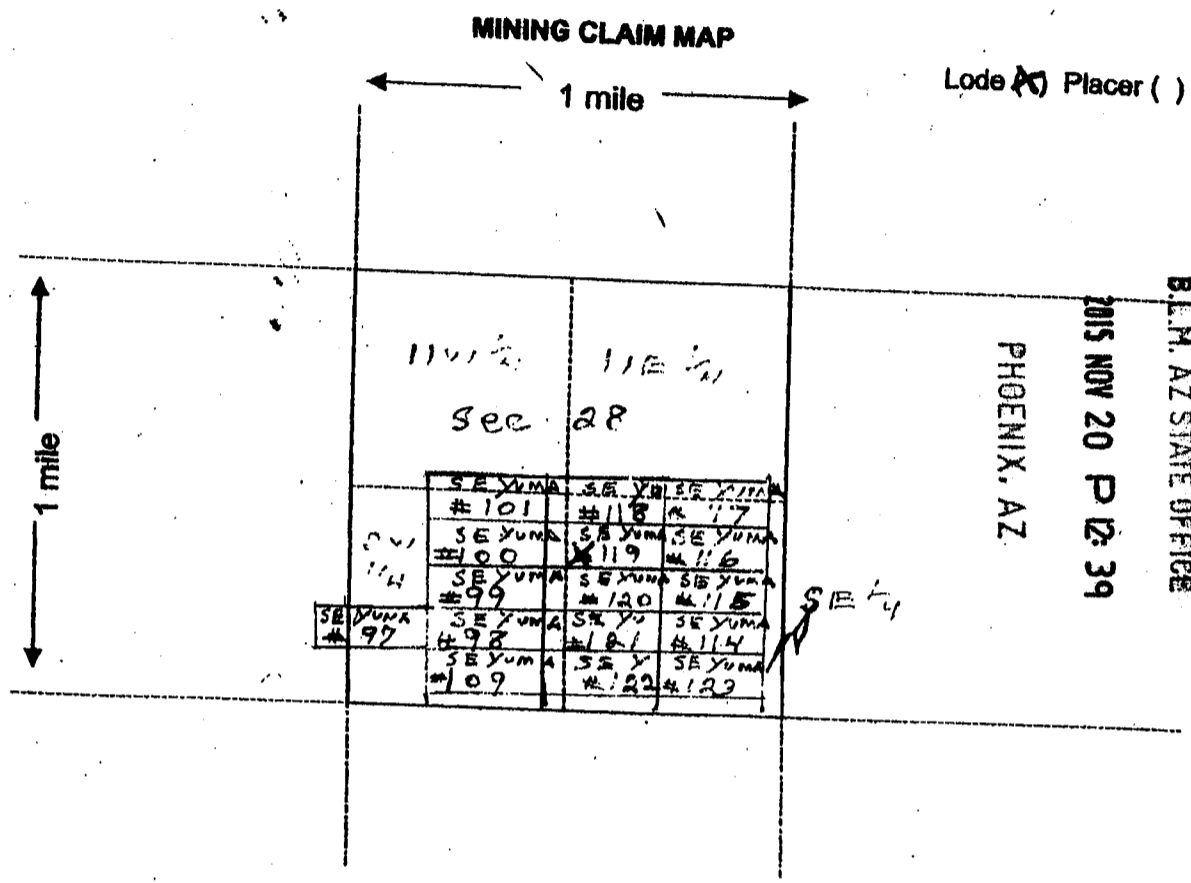

Scale: 1" = 2000 feet



- The above map depicts the SE YUMA #119 mining claim, which is located in Section (s) 28, Township 6 N, Range 14 W, Gila and Salt River Base and Meridian, LA - PAZ County, Arizona.
- The type of corner and location monuments used are as follows: 2" x 2" x 5' wooden Post Metal Tags Attached
- The bearings and distances in degrees and feet between claim corners are as depicted on the map.

Form MCF100a
Revised July 2005

This form is available from the Arizona Department of Mines & Mineral Resources and may be reproduced.

AHC435133

Merrill Palmer
P O Box 119
Oxbow, OR
97840

LOCATION NOTICE FOR LODE MINING CLAIM

NOTICE IS HEREBY GIVEN that the SE YUMA #120
_____ lode mining claim has been located
by Merrill Palmer whose current mailing
address is P.O. Box 119 Oxbow
Oregon, 97840

BLM
Date
Stamp

PHOENIX, AZ

2015 NOV 20 P 12:39

RECEIVED
B.L.M. AZ STATE OFFICE

The general course of this claim is West To East and it is situated in LA-PAZ
County, Arizona. This claim is 1450 feet in length and 600 feet in width. This claim runs
from the location monument on which this location notice is posted approximately 50 feet in a
West direction to the West end line and 1400 feet in a East direction to the
East end line. This claim is marked by six monuments, one at each corner and one at the center of each
end line of the claim.

The location monument on which this notice is posted is situated within Section 32, Township 6N
Range 14 W, Gila Salt River Base and Meridian, Arizona and this claim encompasses portions
of the following quarter section (s), section (s), Township (s) and Range (s) SW 1/4 / SE 1/4
Sec 28, T6N, R14W
Gila Salt River Base and Meridian, Arizona.

The locality of this claim with reference to some ~~subject~~ permanent monument and additional information
(if any) concerning its locality are as follows: 1300 FT. EAST AND 1600 FT NORTH FROM
The PERMANENT MONUMENT FOR THE SE CORNER Sec. 25
AND THE NE CORNER Sec. 26 T6N R15W

DATED AND POSTED on the ground this 2 day of Sept., 2015.

LOCATOR (s) Merrill Palmer

Form MCF100
Revised July 2005

AN0435134

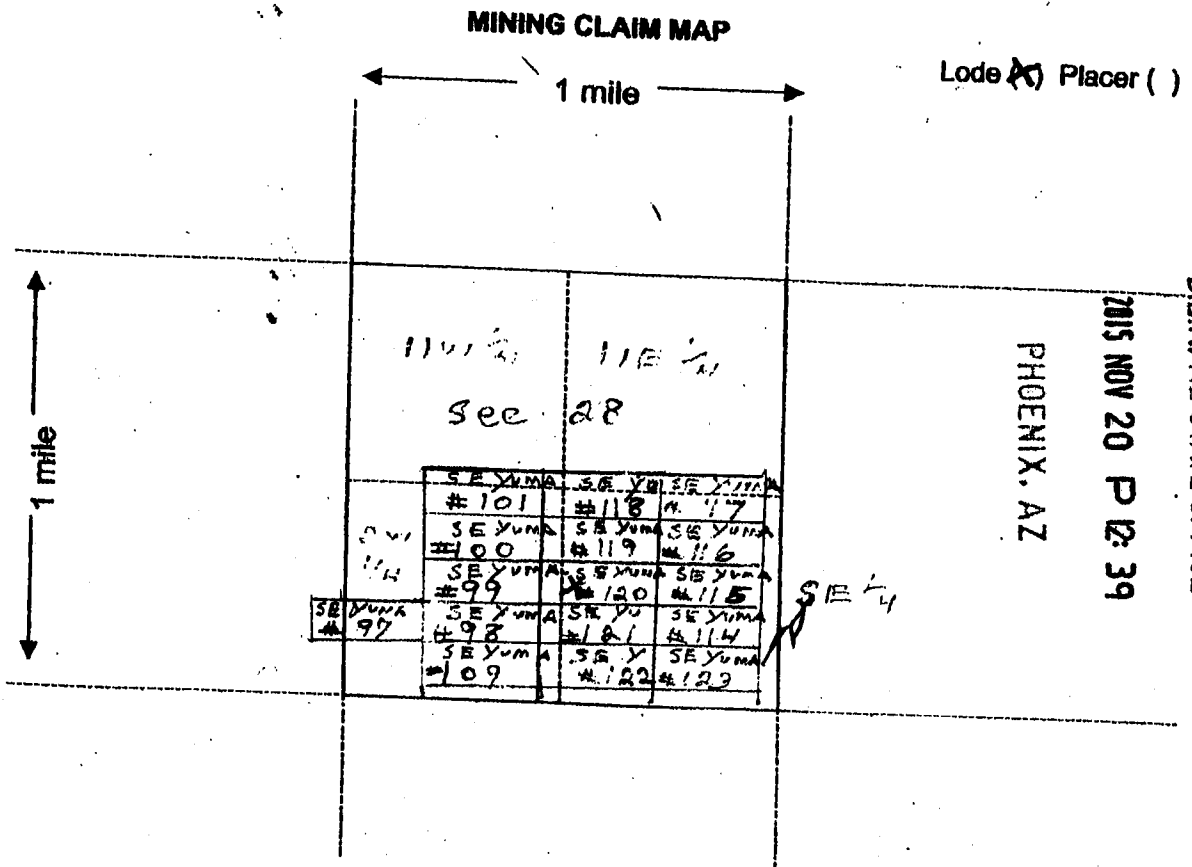

Scale : 1" = 2000 feet

1. The above map depicts the SE YUMA #120 mining claim, which is located in Section (a) 28, Township 6 N, Range 14 W, Gila and Salt River Base and Meridian, LA - PAZ County, Arizona.
2. The type of corner and location monuments used are as follows: 2" x 2" x 5' wooden Post Metal Tags Attached
3. The bearings and distances in degrees and feet between claim corners are as depicted on the map.

Form MCF100a
Revised July 2005

This form is available from the Arizona Department of Mines & Mineral Resources and may be reproduced.

AN0435134

Merrill Palmer
P O Box 119
Oxbow, OR
97840

LOCATION NOTICE FOR LODE MINING CLAIM

NOTICE IS HEREBY GIVEN that the SE YUMA #121
_____ lode mining claim has been located
by Merrill Palmer whose current mailing
address is P.O. Box 119 Oxbow
Oregon, 97840

RECEIVED
BLM, AZ STATE OFFICE
2015 NOV 20 P 12:40
PHOENIX, AZ
BLM
Date
Stamp

The general course of this claim is WEST TO EAST and it is situated in LA-PAZ
County, Arizona. This claim is 1450 feet in length and 600 feet in width. This claim runs
from the location monument on which this location notice is posted approximately 50 feet in a
WEST direction to the WEST end line and 1400 feet in a EAST direction to the
EAST end line. This claim is marked by six monuments, one at each corner and one at the center of each
end line of the claim.

The location monument on which this notice is posted is situated within Section 32, Township 6N
Range 14 W, Gila Salt River Base and Meridian, Arizona and this claim encompasses portions
of the following quarter section (s), section (s), Township (s) and Range (s) SW 1/4 / SE 1/4
Sec 28, T6N, R14W
Gila Salt River Base and Meridian, Arizona.

The locality of this claim with reference to some ~~established~~ subject or permanent monument and additional information
(if any) concerning its locality are as follows 3000 FT. EAST AND 1000 FT NORTH FROM
THE PERMANENT MONUMENT FOR THE SE CORNER SEC. 25
AND THE NE CORNER SEC. 36 T6N R15W

DATED AND POSTED on the ground this 2 day of SEPT., 2015.

LOCATOR (s) Merrill Palmer

Form MCF100
Revised July 2005

ARC 435135

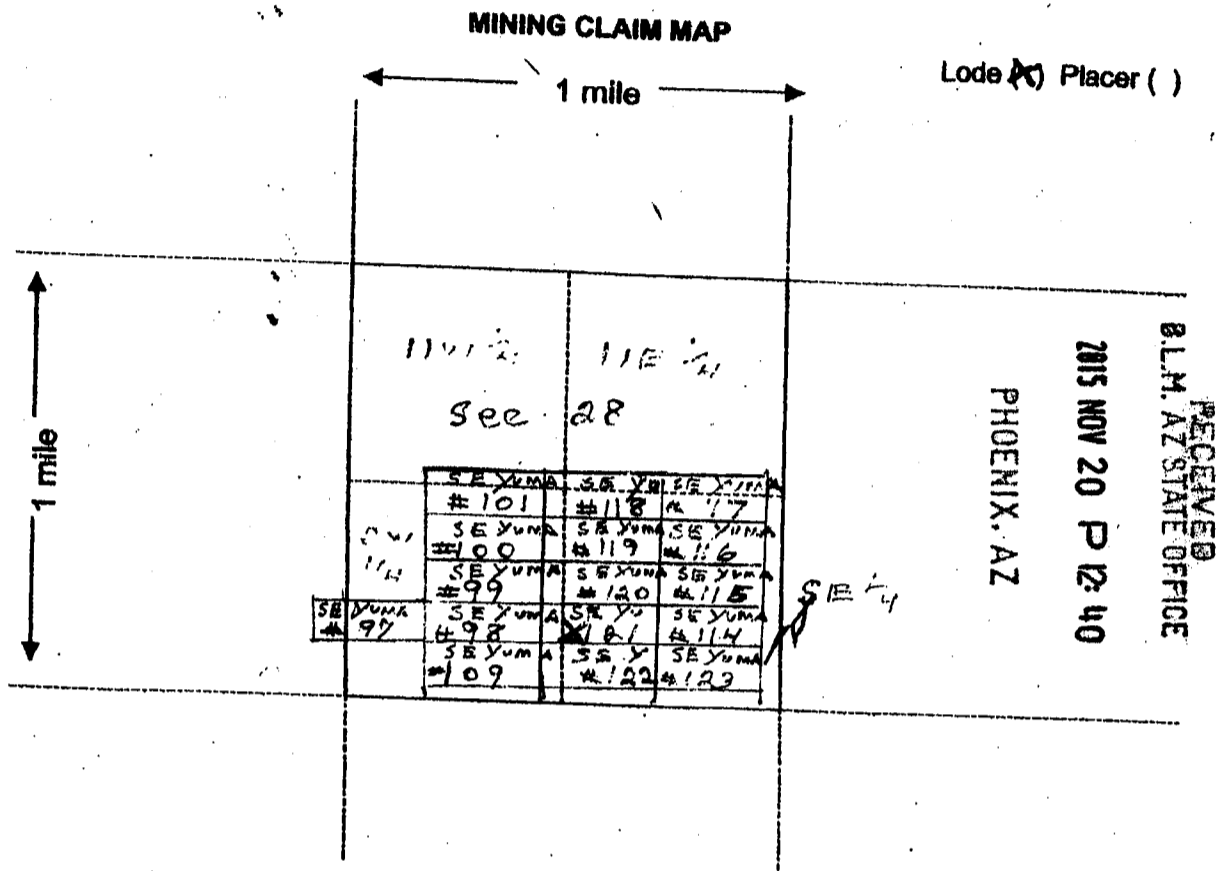

Scale : 1" = 2000 feet



1. The above map depicts the SE YUMA #121 mining claim, which is located in Section (s) 28, Township 6 N, Range 14 W, Gila and Salt River Base and Meridian, LA - PAZ County, Arizona.
2. The type of corner and location monuments used are as follows: 2" x 2" x 5' wooden post metal tags attached
3. The bearings and distances in degrees and feet between claim corners are as depicted on the map.

Form MCF100a
Revised July 2005

This form is available from the Arizona Department of Mines & Mineral Resources and may be reproduced.

AN0435135

Merrill Palmer

P O Box 119

Oxbow, OR

97840

RECEIVED
BLM LAZ STATE OFFICE

2015 NOV 20 P 12:40

PHOENIX, AZ

BLM
Date
Stamp

LOCATION NOTICE FOR LODE MINING CLAIM

NOTICE IS HEREBY GIVEN that the SE YUMA #122

lode mining claim has been located

by Merrill Palmer whose current mailing

address is P.O. Box 119 oxbow

Oregon, 97840

The general course of this claim is west to east and it is situated in LA-PAZ

County, Arizona. This claim is 1450 feet in length and 600 feet in width. This claim runs

from the location monument on which this location notice is posted approximately 50 feet in a

west direction to the west end line and 1400 feet in a east direction to the

east end line. This claim is marked by six monuments, one at each corner and one at the center of each end line of the claim.

The location monument on which this notice is posted is situated within Section 32 Township 6N

Range 14 W Gila Salt River Base and Meridian, Arizona and this claim encompasses portions

of the following quarter section (s), section (s), Township (s) and Range (s) SE 1/4 / SW 1/4

Sec. 28, T6N, R14W

Gila Salt River Base and Meridian, Arizona.

The locality of this claim with reference to some ~~subject~~ or permanent monument and additional information

(if any) concerning its locality are as follows: 1300 FT. EAST AND 400 FT NORTH FROM

THE PERMANENT MONUMENT FOR THE SE CORNER SEC. 25

AND THE NE CORNER SEC. 36 T6N R15W

DATED AND POSTED on the ground this 2 day of SEPT., 2015.

LOCATOR (s) Merrill Palmer

Form MCF100
Revised July 2005

AN0435136

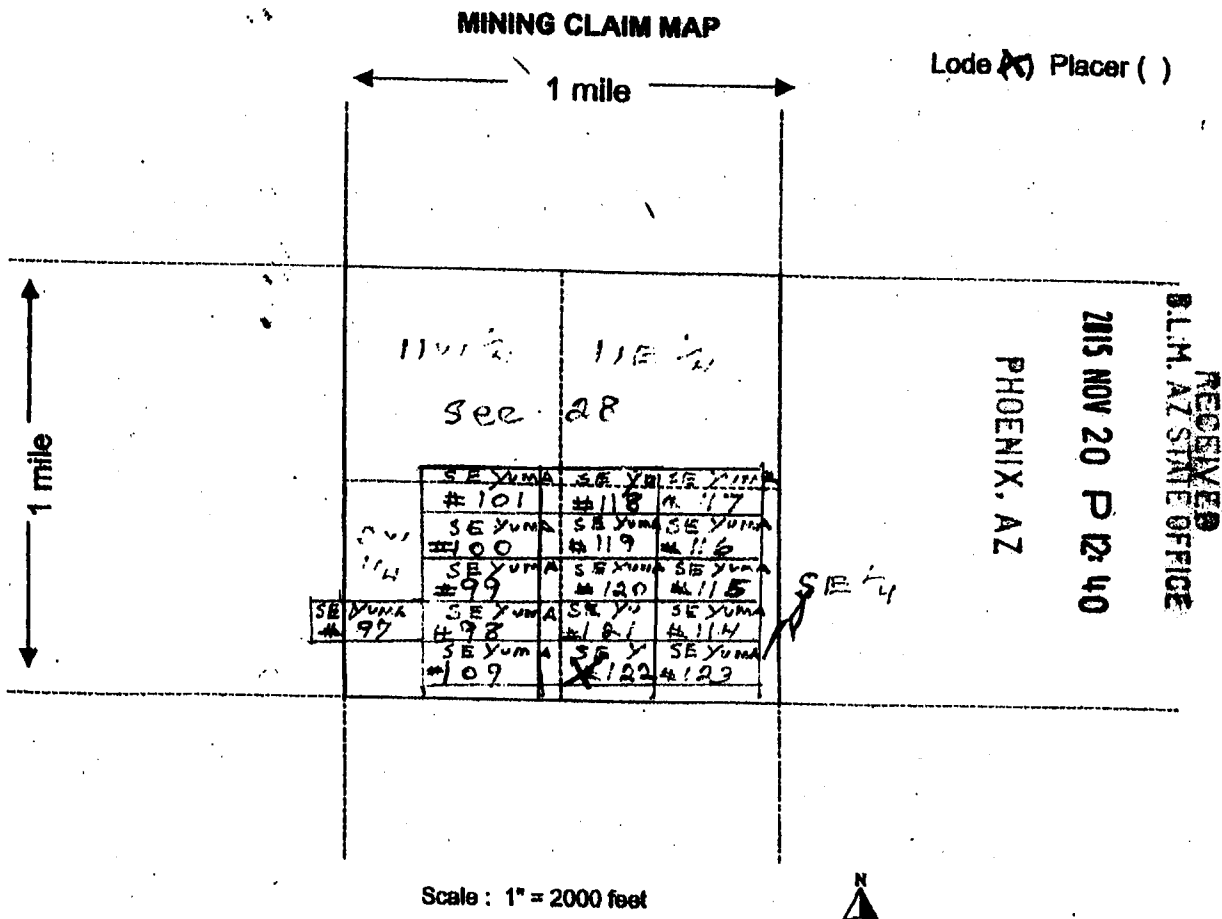

- The above map depicts the SE YUMA #122 mining claim, which is located in Section (s) 28, Township 6 N, Range 14 W, Gila and Salt River Base and Meridian, LA - PAZ County, Arizona.
- The type of corner and location monuments used are as follows: 2" x 2" x 5' wooden Post Metal Tags Attached
- The bearings and distances in degrees and feet between claim corners are as depicted on the map.

Form MCF100a
Revised July 2005

This form is available from the Arizona Department of Mines & Mineral Resources and may be reproduced.

AN0435136

Merrill Palmer
P O Box 119
Oxbow OR
97840

LOCATION NOTICE FOR LODE MINING CLAIM

NOTICE IS HEREBY GIVEN that the SE YUMA #123
_____ lode mining claim has been located
by Merrill Palmer whose current mailing
address is P.O. Box 119 Oxbow
Oregon, 97840

RECEIVED
BLM-AZ STATE OFFICE
2015 NOV 20 P 12:40
PHOENIX, AZ
BLM
Date
Stamp

The general course of this claim is WEST TO EAST and it is situated in LA-PAZ
County, Arizona. This claim is 1450 feet in length and 600 feet in width. This claim runs
from the location monument on which this location notice is posted approximately 50 feet in a
WEST direction to the WEST end line and 1400 feet in a EAST direction to the
EAST end line. This claim is marked by six monuments, one at each corner and one at the center of each
end line of the claim.

The location monument on which this notice is posted is situated within Section 32, Township 6N
_____, Range 14 W, Gila Salt River Base and Meridian, Arizona and this claim encompasses portions
of the following quarter section (s), section (s), Township (s) and Range (s) _____
T6N, R14W

Gila Salt River Base and Meridian, Arizona.

The locality of this claim with reference to some ~~subject~~ or permanent monument and additional information
(if any) concerning its locality are as follows: 1400 FT. EAST AND 400 FT. NORTH FROM
THE PERMANENT MONUMENT FOR THE SE CORNER SEC. 25
AND THE NE CORNER SEC. 36 T6N R15W

DATED AND POSTED on the ground this 2 day of SEPT., 2015.

LOCATOR (s) Merrill Palmer

Form MCF100
Revised July 2005

AHC435137

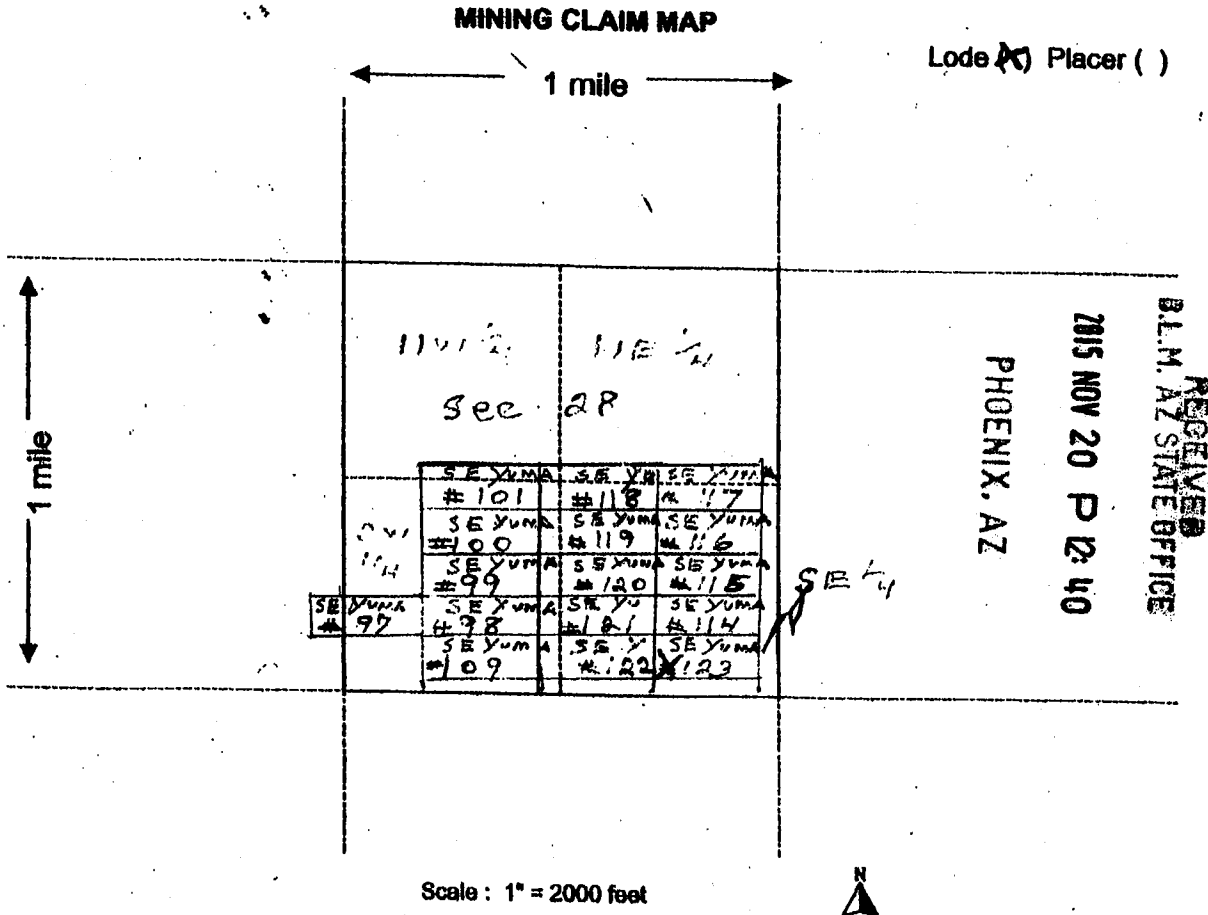

1. The above map depicts the SE YUMA #123 mining claim, which is located in Section (s) 28, Township 6 N, Range 14 W, Gila and Salt River Base and Meridian, LA - PAZ County, Arizona.
2. The type of corner and location monuments used are as follows: 2" x 2" x 5' wooden Post Metal Tags Attached
3. The bearings and distances in degrees and feet between claim corners are as depicted on the map.

Form MCF100a
Revised July 2005

This form is available from the Arizona Department of Mines & Mineral Resources and may be reproduced.

AM0435137

Input Parameters for Geographic Report with Land

System Id = CR

Admin State = AZ

Geo State =

Casetype Begins With

Case Disp Txt = AUTHORIZED, CANCELLED, EXPIRED, PENDING, REJECTED, RELINQUISHED, VOID, WITHDRAWN

Mer Twp Rng = 14 0060N 0140W

Section = 028, 029, 032, 033, 999

Mtrs =

Commodity =

Commodity Txt =

Pending Org =

Pend Org Decode =

Total Rows Returned: 2

RUN TIME: 11:50 AM

UNITED STATES DEPARTMENT OF INTERIOR
BUREAU OF LAND MANAGEMENT
GEOGRAPHIC REPORT WITH LAND
Sorted by Serial Number

RUN DATE: 11/20/2015
Page 1 of 1

Adm State: AZ

Serial Number: AZA 034807

Total Case Acres: 2.890

<u>Casetype</u>	<u>Case Disp</u>	14	0060N	0140W	<u>Sect</u>	<u>Sur Typ</u>	<u>Sur Num</u>	<u>Suff</u>	<u>Subdivision</u>	<u>Act Pend</u>
380913	EXPIRED				029	PROT			NWNW;	
					032	PROT			N2NW;	

UNSURVEYED TOWNSHIP 6 NORTH RANGE 14 WEST OF THE GILA AND SALT RIVER MERIDIAN, ARIZONA

PROTRACTION DIAGRAM NO 15 OFFICIALLY FILED 12/7/1959

LA PAZ COUNTY
LAKE HAVASU FIELD OFFICE

STATUS OF PUBLIC DOMAIN
LAND AND MINERAL TITLES

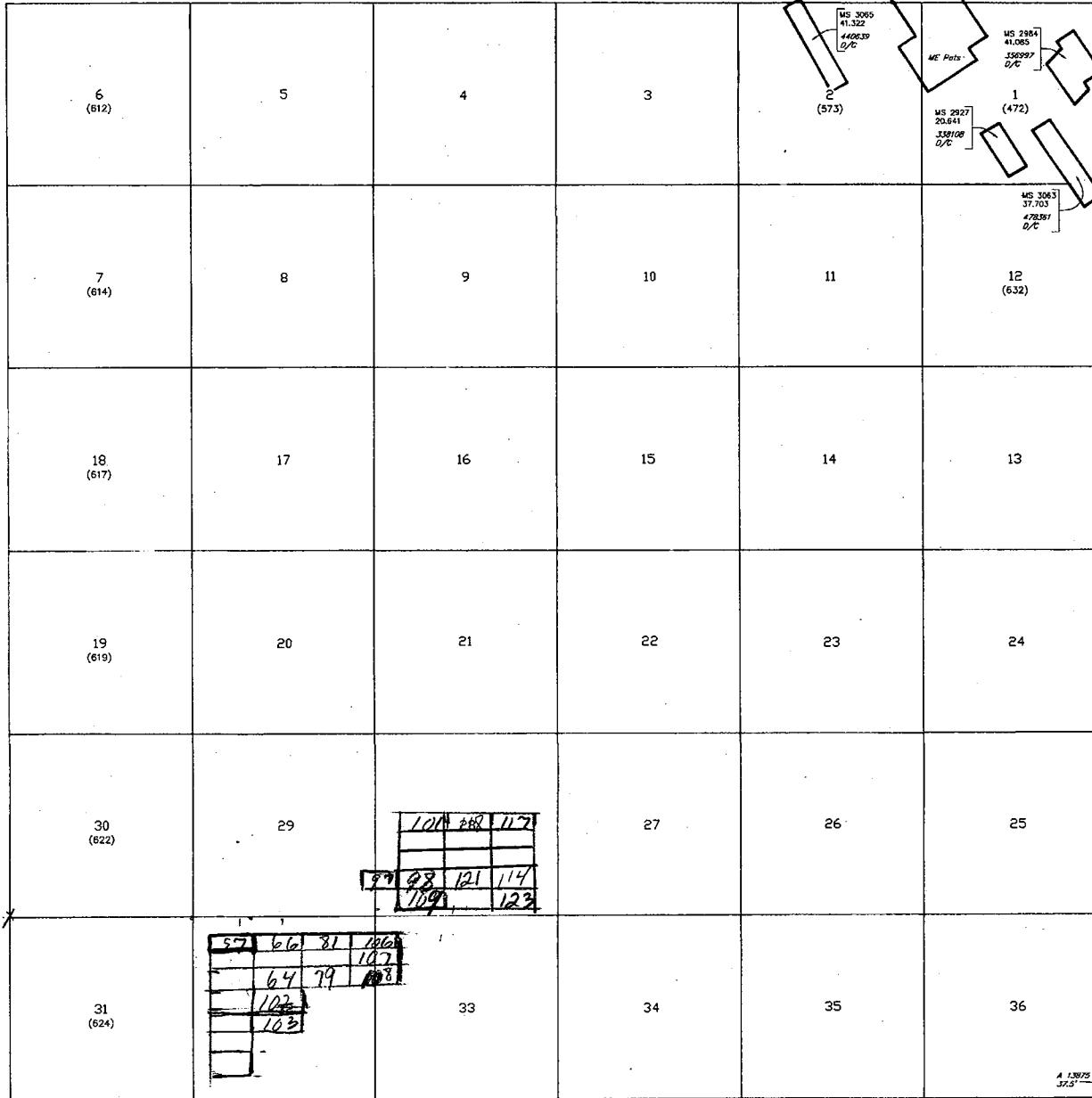

INDEX TO SEGREGATED TRACTS					
RESURVEY			ORIGINAL SURVEY		
TRACT NO	T	R	SEC	SUBDIVISION	

FOR ORDERS AFFECTING DISPOSAL OR USE OF
UNIDENTIFIED LANDS WITHDRAWN FOR CLASSIFICATION,
MINERALS, WATER AND/OR OTHER PUBLIC PURPOSES,
REFER TO INDEX OF MISCELLANEOUS DOCUMENTS.

Grazing Dist No 2

MDS 382 NE

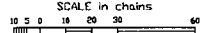

WARNING STATEMENT
This plot is the Bureau's Record of Title and should be used
only as a graphic display of the township survey data. Rec-
ords herein do not reflect title changes which may have been
affected by lateral movements of rivers or other bodies of water.
Refer to the coastal surveys for official survey information.

CURRENT TO	BT	GSR Mer
5-18-2009	PV	T 6 N
		R 14 W